THE HERALD HAS ALL THE NEWS

THE PORTSMOUTH HERALD.

THE HERALD PRINTS THE TRUTH

VOL. XV., NO. 4199. PORTSMOUTH, N. H., FRIDAY, JUNE 24, 1898. PRICE 2 CENTS

Trunks and **Bags**

Of every description and prices way down

Bicycle and Golf Suits From $4 00 to $10.

Bicycle Hose, 50c. 75c. and $1.00.

Mens Fancy Shirts in Great Variety At

Wm. H. FAY'S

Shoes, Clothing and Furnishings,

3 Congress Street, Portsmouth N. H.

☞Ask for Bicycle Coupons.

John Wyeth's Ext Malt
Tarrant's " "
Johann Hoff " "
King's " "
Teutonic " "

Lowest Prices.

BOARDMAN & NORTON,

Apothecaries,

Directly Opposite Post Office.

Thousands of contented riders are enjoying new cycling pleasures which can only be had through the possession of a

COLUMBIA Bevel-Gear

Chainless Bicycle, $125.

These riders are up-to-date. They can afford the best and will have nothing else. They consider our reputation and 21 years' experience when we tell them Bevel Gears accurately cut are the most improved and best form of cycle construction.

Columbia Chain Wheels. $75.

Hartfords. $50. Vendettes, $40 and 35.

W. W. McIntire, - - High St.

Ask The Boys Why A NATIONAL Rider Never Changes His Mount They Know.

What Do You Think Of Our '98

CRESCENT AND HUNTER BICYCLES.

F. B. Parshley & Co.,

16 Congress St.

ALL WHO ARE

In a position to know acknowledge the excellence of our work, and our prices are right.

LAWRENCE,

FINE TAILORING,

9 CONGRESS ST

Gray & Prime.

DELIVER

COAL

IN BAGS.

No Dust. No Noise.

111 Market St. Telephone 4-2

Your Lace Curtains and Woolen Blankets

When they need cleansing, send them to the

Central Steam Laundry, 61 State St.

Where they will receive prompt and careful attention. Laundering in all its branches executed in a thorough manner. Goods called for and delivered.

W. G. WIGGIN Proprietor

Class Of '98.

Graduating Exercises Held This Afternoon.

TWENTY-NINE MEMBERS LEAVE SCHOOL CARES BEHIND.

Exercises Very Interesting and Youthful Orators Listened to by Delighted Relatives and Friends.

The graduating exercises of the class of '98, Portsmouth High school, occurred at Music hall this afternoon in the presence of an audience of relatives and friends of the young graduates which completely filled the big theatre.

Graduation day is one of the milestones of life. It means much more than it is generally recognized at meaning, and even the scholar who proudly receives the diploma for faithful service and laudable achievements on the day seldom appreciates its true importance at the time. But as the years roll on, whether life has been a success or a failure, he or she looks back with tender interest to the day when they finally cut loose from books and studies and went forth like another Alexander to conquer the world of endeavor or of thought.

It was two o'clock when the people had finally become seated and the hall was a scene of splendor.

The stage presented a beautiful sight with its trimmings of evergreen, ferns and flowers. Along the front of the stage was the class motto "Facta Non Verba" in white peonies on a bank of ferns. To the left of the motto was "P. H. S" also in white peonies and on the right the figures '98. In the rear of the stage, suspended from the flies, was a smaller class motto of evergreen and daisies, while looped up to it from the centre and corners were festoons of evergreen. A number of potted plants and palms were tastily arranged around the stage and when the graduates were seated in their places, the young ladies in white dresses and the young men in their dark suits, all with smiling faces, it presented a scene long to be remembered.

Promptly at two o'clock the exercises commenced, the undergraduates marching into the hall to a march played by Miss Ora Cook, and took their places assigned to them in the centre. They remained standing while the graduates filed in and took their seats on the stage.

Principal Bartlett then in a few words welcomed the assemblage after which the exercises began, the following being the program.

Chorus. "The Lord is Great," Mendelssohn

CLIMBING HEIGHTS.

(BY LOUIS LAWRENCE GREEN.)

It is related of Henry Clay that when journeying to his Kentucky home after a long sojourn at Washington, as his carriage was slowly ascending to the highest point in his route, he alighted and hurried ahead until he reached a spot high up the mountain side whence could be seen a widely extended landscape of surpassing beauty. Looking down upon this marvelous picture, his mind reflected not only upon the promise of the present but upon its ultimate fulfillment in the teeming multitudes who should one day throng the fertile valleys which stretched out before him farther than the eye could reach.

Wrapping his cloak about him, he was soon lost in revery. His companions waited but the spell remained unbroken. Presently one of them, quietly approaching him and laying a hand upon his shoulder said, "Mr. Clay, of what are you thinking?" The great statesman turned and, with a look that was never forgotten, replied, "I am listening to the tread of the coming millions." With prophetic vision, he saw what others did not see, the sure promise of his country's future. For some reason, God has chosen mountain summits for many of the grandest revelations. He who would see with clearest vision must leave city and plain far beneath him and breathe the inspiration of the clear upper air. But, more than that, he must leave behind not only the turmoil and confusion of the bustling crowd, but also the many pleasures of companionship and social life, that he may rise to the heights of purpose and conviction, comparable to the great task before him.

All over the civilized world, the mass of the people are striving for sustenance. When they have obtained this and have performed their religious duties, they think they have accomplished all the mission of their lives and are fully satisfied. It is only now and then that an ambitious person rises above the common level of every-day life and pushes towards that goal, where he discerns glory and renown awaiting his efforts. It is a notable characteristic of the human race that those who work the hardest for the highest round on the ladder of fame are the ones to reach the highest position and become most pre-eminent.

Turn back the pages of history and read there the names of the greatest men, who have left records of their lives never to be effaced. How many have earned their high positions by incessant toil! What name, for example, can outlive that of the great American philosopher, Benjamin Franklin? He had when young an eager thirst for reading and whenever a book came into his possession, he pore over and study it, although many would judge it above his understanding. At the age of twelve, he apprenticed himself as a printer to his brother, but after a few years he became discontented and resolved to run away.

He went to New York and from there to Philadelphia. Everyone is familiar with the adventures of his first day in that city. From the most unfavorable circumstances, he raised himself, step by step, to that high position which gave him more than a national fame. For over a century, his name has been a house-hold word, throughout the American nation.

Study has its great fascinations. When a person becomes absorbed in study, his eyes and mind seem to be shut to the busy world around him, and his actions proclaim him interested in life, in its higher aspects. It is related of Sir Isaac Newton that one day he was absorbed in his study, to such a degree, that he even forgot his meals and sleep. Such a person would perhaps, be judged eccentric, unsound in mind even, but it only shows that one has vanished other thoughts, and has given his whole undivided attention to one object and is living in a world of his own.

The work of such great men is truely wonderful. By their exertions mysteries are solved, science revealed, the wonders of nature disclosed, inventions made, precious books written and, in fact, they give their whole lives to the world.

Should we then compare the happiness and pleasure that we can obtain in this fleeting life with the good we can do? If so, we place happiness above usefulness, pleasure above fame! The voices of the past and the demands of the present urge us to persevere, and if we do not wish our names to be forgotten, we must persevere in earnest.

But this cannot be without some cost. Once resolved to advance, we must prepare mind and body, for hard labor, and tremendous effort, for we have no right to trust to luck; heights are not to be reached without a struggle! There are people who day after day, are waiting for a chance to present itself, and thus many of the most useful days of their lives are wasted.

Is it reasonable to think that we can rise in this world without any effort on our part? Surely it is not so! Did not Washington, Lincoln, Grant in short, nearly all our leaders attain their positions by hard and constant efforts. From his lowly occupation of rail-splitter, did Lincoln, in a single day, become the emancipator of a whole race. No! Rather by doing well each day what was put before him and grasping every opportunity that presented itself for knowledge and advancement.

Thus when we read the lives of poets, orators, painters and in fact all great men, we hardly realize the vast labor they have performed!

Step by step and by plodding steadily along some well defined path, man commonly rise to heights of excellence, for excellence is not often gained upon easier terms. This involves self denial until we learn to find pleasure chiefly in our work, and our best doing becomes our best enjoyment.

To gain distinction then we must climb till we reach a higher plane of life than that occupied by the great mass of our fellow-men.

Those who have attained their goal may have felt that much of present enjoyment was necessarily sacrificed But the price is not too great, if only real heights are attained.

THE WINGS OF THOUGHT.

BY LOUISE PAULINE MEIZ

The Hebrew Psalmist, in time of need, was wont to express the wish, "O, that I had the wings of a dove!" From that time on, men have been giving utterance to similar longings for the freedom and power manifested in the flight of these airy creatures. The eagle with wide spread wings, the snowy brested gull, and the tiny humming bird with its beautiful plumage soar noiselessly among the fleecy clouds; again they skim over the tops of sparkling waves, or, seeing their prey, drop like a dart. How easily the swallow turns his flight, scarce moving his wings! We might also wish for the wings of the wind. These would carry us still farther, we should be borne aloft above the highest tree-tops, across broad plains, through cool, shadowy groves, and over snow-clad hills. But if we cannot soar with the wings of the bird or of the wind, there is within us a spirit which leads us up to higher things. This spirit we call thought. It has great influence over lives, forming our ideas by its activity and either uplifting or abasing us.

The flight of thought effects both the mind and the heart. From one thing to another we are led almost unconsciously; but when we consider the sources of an action we find inevitably that it is the result of thought; every thing causes some reflection and do what we will our minds are always busy. How many thoughts course through these active brains during the day! At one moment we may be anticipating a pleasant walk through the glowing autumn woods; again we may have taken our flight a thousand miles across the sea.

Thought wafts us back to childhood days. We remember how easily we are influenced by the least act, and impressed by the kindly smile; nor do we forget the happy hours spent at our mother's knee while intently listening to the fairy tales which opened a new world to us, so different from that in which we really lived. Imagination with its strong wings lifts us to many air castles. These are built on great heights and cover vast areas. In the evening twilight when all is harmony and peace, and the cares of day are over, the mind is more at rest from puzzling problems and we are free to meditate at will.

What a broad sphere opens before us! We may revel among the ancient heroes, both real and imaginary, for the writers of earlier days have given our minds a large expanse in which to spread their wings. In their flight they may dwell with Hercules and his twelve labors, inspiring to perseverance, with Theseus and his exploit in delivering the Cretan maidens, exciting our chivalric spirit, with Aeneas and his long wanderings on both land and sea, reminding us of the toil and sorrow that must accompany the establishment of a new nation. Thought has led men to discover the conditions of remote countries as in the oft quoted case of Columbus finding the West Indies, and Nansen, now famous for his Arctic explorations. Coming to our own country we might commune with such lives as those of Washington, Lawrence, Dewey and hundreds of heroes whom our land furnishes as deserving admiration and imitation. The great philosophers, among them Socrates and Plato, Emerson and Phillips Brooks are also heroes, only of a different realm; theirs is the sphere of broad study and wise teaching. The realms of science suggests the names of Morse and Edison, whose fertile thought has enriched the present century.

A sincere habit of thought makes us considerate, sympathetic, helps us out of difficulties and guides us into right ways. What kindly thoughts worked in the minds of Abraham Lincoln, when after months of meditation he freed so many fellow-men!

Often the question is asked us, "What do you expect to do after you graduate?" Although frequently we answer, "I don't know," we are sure to build our castles in Spain, and whether great or small we all may and do have noble thoughts. "Guard well thy thought; our thoughts are heard in heaven." Following the poet's advice, let us strive to keep them pure.

Semi Chorus. "Voices of the Woods," Rubinstein

SPAIN IN THE WESTERN HEMISPHERE.

BY JOSEPH POSTER, JR.

Cuba frequently called the "Pearl of the Antilles," was the first important land in this Hemisphere to be discovered by Europeans, and it is today, together with its neighbor, Porto Rico, the last remnant of a mighty Spanish empire in America, the rise and fall of which strikes the world at this time with emphatic significance.

The Spaniards, stimulated by their love for gold and eager to acquire new possessions, were always among the first in the exploration of the New World. It was under the Spanish flag that Columbus sailed upon his memorable voyage; it was under the Spanish flag that Magellan and Balboa made their discoveries of the great Pacific waters, it was under the Spanish flag that Cortes conquered Mexico and Pizarro brought to light the vast riches of Peru.

By virtue of these discoveries, the Spaniards, a century and a half ago, ruled from the Mississippi to the Pacific, from Oregon to Cape Horn, from the boundary of Georgia to the Dutch in Sminam; from the La Plata southward; coast, islands, interior, all were Spanish But today what remains of that magnificent empire? What is left to tell the story of Spanish sovereignety in the western hemisphere? Nothing, save two small devastated fragments of a once great dominion, which at the zenith of its power, surpassed in size and in richness both the territories of Alexander the Great and the Roman world at the time of Trajan.

Perhaps the most striking and interesting example of Spanish conquest in this hemisphere is that of the small South American Republic, Peru. At the end of the fifteenth century, the empire of the Incas had attained its greatest size and power, extending over what is now known as Ecuador, Peru, and the greater part of Chili. The inhabitants lived in well regulated cities and had reached a high proficiency in the construction of roads, aqueducts, canals, and public buildings, as well as in the details of agriculture Their government was strong and their laws were serviceable, but in intellectual attainment they fell far below the Aztecs of Mexico. Then came Pizarro and the Spaniards who planted over the country their red and and yellow flag, the yellow symbolizing their greed for gold, and the red their determination to acquire it even at the cost of blood. In the same manner, Central and South America were overrun; and governments established which were in every case, cruel, oppressive and inefficient, conducted with the sole purpose of enriching the home government.

At the beginning of the present century, the kingdom of Spain was swept by a whirlwind of Napoleonic wars. When at last reduced by France to the position of a dependent province, her colonial possessions, never for a moment, acknowledged French control, but began to take charge of their own affairs. When Spain recovered her natural position among European powers, these colonies returned to a nominal allegiance to their mother country, but having tasted of the sweets of independence, they soon burst the bonds which their tyrannical home government had fastened upon them.

Cuba, although suffering from the same despotic sway, did not at this time attempt to throw off the Spanish yoke, and thus, by her loyalty, she won the name of the "Ever-faithful Isle." But she was never rewarded for her fidelity, never granted either privilege, immunity or humane treatment; on the contrary, from that day to this, she has suffered in return for her faithfulness, a more severe, more cruel and more intolerable fate. At last she has risen in arms determined to win her freedom, her liberty: that glorious liberty, God's greatest gift to man. What mortal heart does not throb with pity and compassion for those heroes, who, like our brave forefathers, are struggling in that sacred cause?

For many long years she has kept up a continual, persistent warfare against a force vastly superior to her own, amounting at least to 200,000 men; more men than the combined forces of Grant and Lee at Appomattox. But what have the Spaniards accomplished with this immense army? Have they restored order, peace and quietness on the island? Have they brought about contentment, renewed commercial activity and security? No, far from that. All that they have done is to devastate the fields, murder in cold blood helpless women, children and non combatants.

Spain claims to be a civilized nation; but who can call her actions in Cuba those of humanity and justice? Who can say that she has governed her colonial possessions in a generous and beneficial spirit? Spain, during the last century, has not advanced with other nations in the march of civilization, she retains today the manners, customs and barbaric ideas of the seventeenth century. Here we find the chief reason for her failure.

For a long time the peace loving American citizens endured, with perhaps too great patience, those unparalleled crimes and outrages against humanity at their very door, but when at length our own flag had been insulted and our fellow-countrymen murdered, the long suffering of a great nation was aroused to action, and 10,000,000 of people said, as with one voice, such things must cease

Surely there has never been before, in the history of nations, a more chivalrous war, for a more humane and unselfish cause With the greatest confidence we await the issue, trusting that humanity and the right will place our beloved stars and stripes above the red and yellow of Spain, and that there they will forever float, the emblem of liberty, justice and equal rights for all.

Song. "Nymphs and Fauns," Bemberg
Magdalene Florence Dondero.

PRESENTATION OF CLASS GIFT.

FRED WILLIAM PATTERSON.

It has become a well established custom for each graduating class to present to the school some suitable gift in appropriate recognition of the many advantages which it has received, and the class of '98 most gladly welcomes such an opportunity to express its thanks and appreciation in a similar manner

A collection of classical pictures was begun some time ago, and the succeeding classes, with a few exceptions have been carrying out this plan It now seems appropriate that we should continue this custom by presenting a photograph of a bust of Hermes.

This is from one of the few pieces of statuary that the world now possesses of that great Greek, Praxiteles, who was considered the best of all ancient sculptors.

The statue itself was discovered by German explorers at Olympia in the temple of Heracon where it had lain for many centuries under heaps of rubbish, exposed to the ravages of frost, rain and time until May 8th, 1877. It was found lying on its face in the shrine of the temple in perfect condition with the exception of its broken leg and arm.

Hermes was one of the most ancient divinities of Greece; and besides being messenger of the gods, he presided over speech, eloquence and the sciences.

Mr. Chairman:—In behalf of the class of '98. I therefore take great pleasure in presenting to the school. and the pupils whom we are about to leave, this portrait of Hermes.

THE ACCEPTANCE.

Rev. Alfred Gooding
CHAIRMAN OF HIGH SCHOOL COMMITTEE.

Rev. Alfred Gooding, chairman of the high school committee in a few well chosen words accepted the gift in behalf of the school,

Chorus. "The Fisher-Crew's Return," Veazie

Continued on Page Four.

The Royal is the highest grade baking powder known. Actual tests show it goes one-third further than any other brand.

ROYAL BAKING POWDER

Absolutely Pure

ROYAL BAKING POWDER CO., NEW YORK.

SHOES FOR GRADUATION.

A fine white kid Sandal from $1.75 up to $3 00 and many others at other prices.

C. FRED DUNCAN

The Shoe Man.

Spring Medicine

Is made a necessity by the impure condition of the blood after winter's hearty foods, and breathing vitiated air in house, office, schoolroom or shop. We look weak, thin or impure, the blood cannot nourish the body as it should. The demand for cleansing and invigorating is grandly met by Hood's Sarsaparilla, which gives the blood just the quality and vitality needed to maintain health, properly digest food, build up and steady the nerves and overcome that tired feeling. It is the ideal Spring Medicine. Get only

Hood's Sarsaparilla The One True Blood Purifier.

Prepared by C. I. Hood & Co., Lowell, Mass.

Hood's Pills act easily, promptly and effectively. 25 cents.

ESTABLISHED IN 1872.

C. E. BOYNTON,

— BOTTLER OF ALL KINDS OF —

Summer Drinks.

GINGER ALE, LEMONETTE, ROOT, TONIC, VANILLA, ORANGE AND STRAWBERRY BEER, COFFEE, CHOCOLATE AND CREAM SODA.

SODA WATER in Syphons, for Hotel and Family Use; Fountains charged at short notice.

Bottler of *ELDREDGE AND MILWAUKEE LAGER, PORTER, REFINED CIDER, CREAM AND STOCK ALES.*

Agent for *LIEBIG'S EXTRACT OF BEEF.*

☞A continuance of patronage is solicited from former customers and the public in general, and every endeavor will be made to fill all orders promptly and in a satisfactory manner.

C. E. BOYNTON,

18 Row St., - - - - Portsmouth, N. H.

It Makes A Difference

Whether a room is papered with some severe, ugly pattern, or a design picked from the hundreds in our store.

A paper can be selected here, at any price, that will beautify the roughest looking walls. The patterns are artistic, the colors delightfully harmonious, and the quality all that could be desired.

J. H. GARDINER, 10 & 12 Pleasant St.

Portsmouth, N. H.

2 Stores to Let

One Fully Equipped For Meat Market.

Splendid Location, in Yorkshire Building, York Beach, Me.

Inquire of

M. Q. SHAW, York Beach, Me.

NEWSPAPER ARCHIVE®

THE HERALD.

(Formerly Evening Post)

Established Sept. 22, 1894.

Published every Evening, Sundays and holidays excepted.

Terms $4.00 per year, when paid in advance cents a month, 3 cents per copy. Delivered to any part of the city or sent by mail.

Advertising rates reasonable and made known upon application.

Communications should be addressed

HERALD PUBLISHING CO.,
PORTSMOUTH, N. H.

Telephone No. 2-4.

F. W. HARTFORD, B. M. TILTON, } Editors and Proprietors.

[Entered at the Portsmouth, N. H., Post Office as second class mail matter.]

FOR PORTSMOUTH

AND

PORTSMOUTH'S INTERESTS.

You want local news! Read the Herald. More local news than all other local dailies combined. Try it

FRIDAY JUNE 24, 1898.

There have been enough scares about Spanish spies to have made powder manufacturers watchful.

The retaliatory personal estimates promulgated by New York politicians must be very discouraging to the disinterested voter.

Possibly Mr. Depew's inopportune remarks to the French people were merely due to his happening to strike the wrong page in his phrase book.

News of Li Hung Chang's elevation always leads to a suspicion that the emperor is merely preparing a more than usually severe jolt for him at the end of his next descent.

It is a pity Blanco cannot get hold of the imaginative genius who invented the story of the attempt to assassinate him, and also some other war-news liars. He might hang them without provoking retaliation.

THE ACE LOST.

Then Thad Stevens Showed How He Valued Martin's Reputation at Faro.

There was nothing of "the stocks and blackboards of convention" in Thad Stevens. He was a man soul fed on strong meat. He believed that the king must be amused—and he was the king, writes James M. Scovel in Lippincott's. His favorite amusement was after supper at his own modest mansion to the east of the capitol to spend the evening at Hall & Pumberton's faro bank on Pennsylvania avenue, Washington. Here was common ground, where the warring, jarring factions north and south could meet and over canvasback and Veuve Clicquot champagne woo unmolested the goddess of fortune. There were no clubs in the Washington of 1856-60 except the gaming houses. Stevens was never a heavy player, although I have seen him win $1,400 on a $20 goldpiece as his only stake.

On one occasion he had been playing in what he called hard luck. Mr. Martin from Columbus, O., the reading clerk of the house, always at his elbow and ready for a "sleeper" or a stake, repeatedly urged Stevens "to put stack on the ace," which had lost three times. "I will stake my reputation," said Martin, "that the ace wins."

With a doubting glance at Martin Stevens shoved a stack of blue chips, worth $50, over to the ace, playing it to win, on Martin's judgment. The ace lost. Without the semblance of a smile the old statesman said, "Martin, you owe me a quarter." This was the value he put on Martin's "reputation."

No man ever pursued an adversary in debate more remorselessly than Stevens did, but there was no malice in him, and he was a favorite on both sides of the house. "Sunset" Cox was his devoted friend, and in a playful mood during an all night session, while the member from Pennsylvania dozed in his seat, moved the speaker that "the sergeant-at-arms supply Mr. Stevens with ivory chips enough to last till morning."

Vice For Sale.

"Several good religious people," says the Louisville Commercial, "who are accustomed to drive out the Brownsboro road, were considerably shocked the other morning when on passing a blacksmith shop at the edge of the town they were brought face to face with a large sign, 'Vice For Sale Here.' One old lady, who has for years been identified with philanthropic and charitable work, was especially indignant. Purely in the interests of society she undertook to discover just what particular style of evil was for sale. Entering the shop with her nose high in the air, she approached the proprietor. 'Man,' she said, 'I understand you have vice for sale here.' The brawny blacksmith fell back before the incarnation of haughty, offended virtue. 'Yes, ma'am,' he replied weakly. 'I,' went on the woman austerely, 'am a member of the Society For the Suppression of Vice, and I wish to see what form of the deadly sin you have.' The man turned and led the way to the back of the shop, where a steel vise was screwed to a workbench. 'There it is, ma'am, and the very best steel too. It's dead cheap at $2.50.' She has not yet recovered."

TRAVELED ALONE.

New York, June 23.—Nariel Sarkozi, 8 years of age, arrived on the steamship Barbarossa yesterday and was at the barge office this morning. She was consigned to her mother, Christine Sarkozi, who is living in Greenfield Mass., and traveled all alone to this country. She was cleared by the board of special inquiry.

The need of a good Spring Medicine is almost universal and Hood's Sarsaparilla exactly meets this need. Be sure to get Hood's.

War News.

Affairs at Santiago Via Madrid.

German Occupation of Manila Discredited.

CAMARA'S SQUADRON ON THE WAY TO THE PHILIPPINES.

General Linares Lies.

MADRID, June 23.—The minister of war has received an official despatch from Gen. Linares, commanding Spanish forces at Santiago de Cuba, announcing that the American army's first advance on Punta Berraco has been repulsed, after a hard fought and bloody engagement.

Admiral Cervera Tells the Truth and Then Lies.

MADRID, June 23.—The news of furious fighting at Santiago de Cuba, received here from Admiral Cervera, states that the situation is critical and that the Spanish troops confronting the American army have been obliged to retire to the city. A Spanish victory claimed.

In the Direction of Suez.

PALERMO, June 23.—A despatch from the island of Pantellaria announces that Admiral Camara's fleet left there today in the direction of the Suez.

On the Way to the Philippines.

LONDON, June 23.—A despatch from Madrid says Sagasta has informed the chambers that Camara's squadron is on the way to the Philippines.

Price of Beer and Ale Increased.

BOSTON, June 23.—The price of ale and lager beer by the case has been increased on account of the war. Such was the decision reached this afternoon by the Manufacturers' and Bottlers' association which met at the American house.

Reinforcements for Shafter.

NEWPORT NEWS, June 23.—The United States auxiliary cruiser Yale, with troops for Santiago, sailed from Old Point Comfort this evening.

To Use Postage Stamps.

WASHINGTON, June 23.—The secretary of the treasury has decided to make temporary use of postage stamps for internal revenue purposes under the new war revenue act. About 1,000,000 will be ready for shipment to revenue collectors today.

Reports Discredited.

WASHINGTON, June 23.—The reports that Germany has landed a naval force at Manila is discredited in the most positive manner at the state department, and in the best informed diplomatic circles.

Monadnock Sails for Manila.

SAN FRANCISCO, June 23.—The coast defence monitor Monadnock sailed for Manila today, via Honolulu, accompanied by the collier Nero with several thousand tons of coal. It is expected that these vessels will reach Manila in about twenty-three days.

Getting Into The Pen.

LONDON, June 23.—A special from Madrid says that Spanish reinforcements are being concentrated at Santiago de Cuba, and that no fears exist that the Americans will capture the city.

BASE BALL GAMES.

The following was the result of the games played in the National league on Thursday:

Chicago 4, Boston 5; at Chicago.

Cincinnati 13, Baltimore 4; at Cincinnati.

Cleveland 5, Brooklyn 2; at Cleveland.

Louisville 8, Washington 8; at Louisville.

Pittsburg 8, New York 7; at Pittsburg.

St. Louis 7, Philadelphia 4; at St. Louis.

Harvard 9, Yale 4; at Cambridge.

THE DOVER RACES.

DOVER, June 23.—The third day's races here were held before a large crowd of spectators. The following is the result:

Moth Miller won the 2:19 pace in straight heats.

Much Ado won the 2:17 trotting race, making a new record of 2:15 1-4.

In the 2:16 pace Novine Queen won out over Queen Ruth. In the second heat, Journeyman, who had the pole and was coming down the home stretch at a terrific pace, stumbled and turned a complete somersault. O'Neil, the driver, was thrown from the sulky over the horse, but was not injured. The horse was also unhurt.

A MEGAPHONE AGAINST TOM REED.

PORTLAND, ME., June 23.—The democratic convention of the first congressional district, held in this city today, nominated Luther F. McKinney of Bridgton as the candidate of the democracy against Speaker Reed in the coming election. Mr. McKenney was formerly a democratic congressman from the first New Hampshire district.

RIOTING IN OSHKOSH.

MILWAUKEE, WIS., June 23, 9:45 P. M.—Rioting is in progress at Oshkosh. It is reported that one woman was killed. The riot alarm has been sounded at every fire station in Milwaukee and troops are mobilizing at the central armory. Two companies will be sent to Oshkosh by special train.

YALE FRESHMEN FIRST.

NEW LONDON, CONN., June 23.—The official time of the freshman's race today was as follows: Yale, first, 11:22 3 5; Harvard, second, 11:23 1-5; Cornell, third, 11:26 1-5.

Patriotism In Germany.

In Germany they teach patriotism in the popular schools, in England we do not—at any rate not officially. In Germany the kaiser's birthday, the anniversary of Sedan and other national landmarks are celebrated in the national schools. They have feasts and music and excursions, but the children have kept clearly before their eyes the reason for their rejoicings. Indeed, the law impresses upon parents and children that all voluntary absence from these school feasts is an offense. There were parents who kept their children back, especially from the Sedan commemoration, and this on conscientious grounds. But now no longer, "for," says the magistrate, "any unexcused absence from patriotic festivals established by the school shall be considered as voluntary nonattendance, and inspectors, teachers and the authorities concerned are hereby instructed to this effect."

Patriotism a la pedagogue perhaps, but patriotism none the less, and the children of a great empire might perhaps do well to take a leaf out of a book made in Germany. Let us imagine the astonishment of the English child if he were told that he was to have a holiday and a fete for the sake of some great event in our own history. But Germany has these patriotic school feasts and France the emblem of the republic in every schoolroom because they actually imagine the patriot is made as well as born.—Pall Mall Gazette.

Consumption

Will SCOTT'S EMULSION cure consumption? Yes and no. Will it cure every case? No. What cases will it cure then? Those in their earlier stages, especially in young people. We make no exaggerated claims, but we have positive evidence that the early use of

Scott's Emulsion

of Cod-liver oil with Hypophosphites of Lime and Soda in these cases results in a positive cure to a large number. In advanced cases, however, where a cure is impossible, this well-known remedy should be relied upon to prolong life surprisingly.

50c. and $1.00, all druggists.

SCOTT & BOWNE, Chemists, New York.

CITY GOVERNMENT.

Board of Alderman Holds an In teresting Session.

Warm Discussions Over the Crushing of Stone and Discharging of Imployes.

The regular meeting of the board of mayor and aldermen was held on Thursday evening, the full board, with the exception of Ald. Hoyt, being present.

The records of the last meeting were read and no errors appearing the same stood approved.

A petition of Mrs. John A. Rand and the heirs of the late John Downs for a sewer on South road was referred to the committee on sewers.

Petition of Mr. James R. Whitney and some twenty other residents of Dennett street for a couple of crosswalks on that thoroughfare, one at the junction of Maplewood avenue and one at the foot of Walker street, was referred to the committee on streets, with power.

Petition of C. E. Walker and other residents on the upper part of Middle street for the widening of Middle road was referred to the committee on streets.

A communication from M. P. Alkon & Co., calling the attention of the board to the condition of the sidewalk in front of his place of business, was read by the city clerk. On motion of Ald. Yeaton the matter was laid on the table and the gentleman notified that if he wished he could ask for a relay of sidewalk.

A petition from the wardens of the Universalist church, signed by Freeman R. Garrett, chairman, asking for a crosswalk on Pleasant street, in front of the church, was referred to the committee on streets, with power.

The following communication, which explains itself, was read by the city clerk.

To the Honorable Board of Mayor and Aldermen:

The Veteran Firemen's association, having organized an active working company for the fire engine now in their possession, most respectfully ask to be constituted and made an auxiliary branch of the regular fire department of the city, to be ready at all times to serve in emergency or at any call of the chief engineer, such service to be under the control of the officers of the regular organization, in accordance and compliance thereto, the members to serve without compensation, the only consideration to be that the city furnish the rent of the building now occupied by them in a sum not exceeding fifty dollars per annum.

Ald. Gray moved the matter be referred to the committee on fire department. Ald. Yeaton amended it by adding the city solicitor and the chief engineer. The motion passed by a unanimous vote.

Petition of Edward Raitt and several others for a sewer on Sagamore road, commencing at the junction of Miller avenue and South road, was referred to the committee on sewers.

Petition of A. F. Howard and others for a sewer on Madison street, from the reservoir to Middle street, was referred to the same committee.

Petition of T. H. Deverson and several other residents on Marcy street and Newcastle avenue that the petition now before the board asking permission to construct a bicycle path on Marcy street be not granted. On motion of Ald. Gray the petition was received.

Ald. Borthwick stated that Mr. Benjamin Green wanted permission to put a stepping stone in front of his place of business on Market square, and on the alderman's motion the request was granted.

Report of the city solicitor in regard to the alleged encroachment on the city property on Mechanic street was read by the clerk. It stated that whereas he found that there was an encroachment on the city's property no damage had been done nor was there any chance for the same and that the gentleman in question had not the least intention of claiming any of the city's land.

The city auditor's report of approved bills to the amount of $1065.37 was read and on motion of Ald. Yeaton was ordered paid as follows:

Streets—Payroll teamsters and etc., $268 00; payroll labor, 174.90; S. P. Sweetser 2.70; Somersworth Machine Co., 24 00; John Dyer, 15.90; total, 484.60.

Sewers—Payroll labor, $198.00.

Fire Department—N. E. Telephone Co., $7.44; J. P. Sweetser, 11.09; W. S. Knowles, 196.87; J. M. Smith, 5. 19; Eagle Oil and Supply Co., 3.75; Harmon Bros. .84; total, 225.18.

Sidewalks—Payroll, $50.00.

Contingem—Pay roll labor, $10.00 George A. Trafton, 8.64; N. E. Telephone Co., 5 59; J. Warren Davis, 4.00; total 28.23.

Police—N. E. Telephone Co., $2.06; J. P. Sweetser, 3.85; F. L. Martin, 2 50; total 8.41

School Houses—J. P. Sweetser, $4.70; N. H. Nutter, 2.00; H. P. Payne, 35.00; total 41.70.

City Lands & Buildings—Pay roll labor $8.00; C. E. Whitehouse, 17.75; total 25.75.

Health—Pryor and Matthews, $3.50.

Total Amount $1065.37.

SAMUEL R. GARDNER,
City Auditor.

The city clerk then stated that Mr. George Perkins, keeper of the city pest house, wished to make some improvements on the property, but wanted some guarantee that he should hold the place for some stated time longer than one year.

The following joint resolution was then introduced, having been drawn up by the city solicitor.

Be it ordained, That the mayor be and he is hereby authorized to make a lease of the premisis owned by the city on Jones avenue and Sagamore creek and bought by it for pest house purposes, to George Perkins of Portsmouth for the term of five years from this day on such terms and conditions as to the mayor will seem best to protect the interest of the city.

On motion of Ald. Yeaton the bill passed its first reading. The same alderman moved that the rules be so far suspended as to allow the passage of the bill that evening.

Ald. Gray moved to amend by referring it to the committee on bills on second reading to report at the next meeting. A vote was taken and Ald. Gray's amendment passed, Ald. Yeaton alone voting nay.

The clerk then announced that a joint resolution had been handed in in regard to the back taxes on the Christ church parish and that Judge Emery was present and would explain the matter.

Judge Emery then addressed the board and stated that he represented the Christ Church corporation and that the members desired the board to sign a quit-claim deed for all back taxes up to 1896. He explained clearly and concisely the reason for making this request and then the following joint resolution was introduced:

Joint resolution of the city councils authorizing the mayor to sign, seal and acknowledge a quit-claim deed from the city to the corporation of Christ Church of Portsmouth, N. H., releasing all rights, interest and title which the city has or might have in and to the rectory of said Christ church on State street in Portsmouth, N. H.

Judge Emery further stated that the corporation would pay all their taxes for 1896-97 and the present year and only desired to be released from paying those prior to that, amounting to some $217.

On motion of Alderman Bates the bill passed its first reading. On motion of the same alderman the rules were so far suspended as to allow the passage of the bill that evening and it is now ready for the council.

Judge Calvin Page, attorney for the Portsmouth & Dover railroad, then occupied the attention of the board for awhile and read the petition of the Portsmouth & Dover railroad asking the board for a location of their poles, tracks, sidetracks, spurs, etc., through the streets of our city.

The petition calls for a location through practically the same streets that the old Portsmouth Horse railroad petition did with the exception that the new one asks for a location through Market street to Noble's island and through State street and to the Plains. Vaughan street is left out altogether. He asked the board to call a public meeting, which is necessary according to the statutes, as soon as possible.

On motion of Alderman Yeaton a public meeting will be called on Thursday evening, July 21st, at eight o'clock, in the city building. A notice to that effect was drawn up and signed by the mayor and all the aldermen present.

Ald. Bates moved that when they adjourn they adjourn to July 21st.

Two votes were taken, the first one being a tie, and on the second one the motion was lost, three for and four against.

Ald. Brown asked if the committee on streets had done anything in regards to repairing the stone crusher.

Ald. Borthwick answered him and stated that they were waiting for the screens to come before they could do much work.

Ald. Brown then said it was all nonsense for the city to expend money on that old stone crusher, when they could buy crushed stone a great deal cheaper of Mr. Ridge and have it distributed on the streets at that. He moved that all work on the stone crusher be stopped until further notice.

Ald. Yeaton said he did not see how the work could be stopped as contracts had been let for the greater part of it.

Ald. Gray voiced Ald. Brown's sentiments, but added an amendment to his motion putting it that the mayor be authorized to stop all work on the stone crusher until the next meeting.

Ald. Borthwick moved that it be laid on the table which was lost by five to three.

Ald. Brown's motion with Ald Gray's amendment, then passed by the same vote.

Alderman Hallam said he understood that there was a vacancy in the city stables and moved that Mr. Woodbury Shannon be reinstated to his former position as stable-keeper, only that he should perform his duties by day instead of by night.

This motion aroused quite a spirited discussion which at times got quite animated. The question of whether the street commissioner had the right to discharge or hire his help, came up and was referred to the city solicitor. That gentleman was present and reading from the statutes decided that the commissioner did have the power if that position (of stable-keeper) came under his jurisdiction.

Ald. Gray said someone told him of a case where a couple of the aldermen had ordered the street commissioner to remove a man from the sewer gang and if he did not they would discharge him themselves. He said two or three of the aldermen were trying to run everything, sewers and all.

Ald. Yeaton was on his feet in a minute and said if the alderman from ward four had any charges to make they should be made properly and the names of the aldermen mentioned.

Alderman Brackett wanted to know why Mr. Shannon was removed.

Ald. Brown said he heard it was from abuse.

Ald. Hallam thought that both sides ought to be heard and on motion of Ald. Borthwick the matter was laid on the table until the next meeting, when both sides could be heard in regard to the matter.

Adjourned to Thursday evening, July 14th.

REMARKABLE RESCUE.

Mrs. Michael Curtain, Plainfield, Ill., makes the statement that she caught cold which settled on her lungs; she was treated for a month by her family physician, but grew worse. He told her she was a hopeless victim of consumption and that no medicine could cure her. Her druggist suggested Dr. King's New Discovery for Consumption. She bought a bottle and to her delight found herself benefitted from first dose. She continued its use and after taking six bottles found herself sound and well; now does her own housework and is as well as she ever was. Free trial bottles of this Great Discovery at the Globe Grocery Co.'s store. Large bottles 50 cents and $1 00.

POPULAR WRITERS.

Personal Notoriety Has Little to Do With an Author's Success.

Personal publicity, the sort that comes from the distribution of biographical details and the publication of likenesses, may be commercially useful to some purveyors of public entertainment, but it seems probable that there has been an overestimation of its value to the makers of books. One of the most popular books ever written was "Alice In Wonderland." Its distribution must have been enormous and doubtless it still goes vigorously on, but who had ever seen a likeness of the man who wrote it? When Dr. Dodgson died the other day and the newspapers told who he was and what title he had to be held in grateful memory, thousands of his debtors identified him for the first time as Lewis Carroll, the author of the inimitable stories that are almost as familiar to contemporary children as "Mother Goose." Dr. Dodgson liked peace and a quiet life and very cordially disliked notoriety. Like many wise people, he found great pleasure and recreation in the companionship of nice children, and for their amusement he concocted two of the queerest and most original and delightful books that ever were written. But he never considered that merely because his books became famous there was any need that he should become famous too.

No modest author need hesitate to produce a masterpiece or even a popular novel (which need not be a masterpiece and usually isn't one) for fear that his success will involve the sacrifice of a reasonable privacy. His book must be published if its worth is to be fairly tested, but that he should be published, too, is not at all indispensable. If he chooses not to have his likeness run in the advertising columns of the newspapers, he can keep it out, and his book won't suffer; if he prefers that his personal idiosyncrasies and circumstances should not be discussed, that, too, can be accomplished in great measure without much trouble. The only things the public absolutely requires from writers in exchange for its favors are ideas and good writing. Everything else is thrown in and may in most cases be easily and safely withheld.—"The Point of View" in Scribner's.

Ills and Remedies.

Lord Byron, in his reported conversations with the Countess of Blessington, remarked to her that "medical men do not sufficiently attend to idiosyncrasies, on which so much depends, and often hurry to the grave one patient by a treatment that has succeeded in another. The moment they ascertain a disease to be the same as one they have known they conclude the same remedies that cured the first must remove those of the second, not making allowances for the peculiarities of temperament, habits and disposition, which last has a great influence on maladies." These remarks are simple exaggerations of feeling and fact. Byron was no more enamored of the medical profession than he was of professors of divinity, but he was an acute observer, and it was interesting to read his views respecting idiosyncrasies. He judged rightly, very rightly, of their importance in connection with the practice of medicine.—New York Ledger.

Opening His Eyes.

Jack (tenderly to the little brother of his adored one)—Would you like to know a secret, Tommy?

Tommy—Should think I would.

Jack—Well, I'm in love with your sister.

Tommy—Oh, that's no secret. The family has talked about it every day since Aunt Emma promised Nell that she'd bring about an introduction.—

A Household Necessity

Cascarets Candy. Cathartic, the most wonderful medical discovery of the age, pleasant and refreshing to the taste, acts gently and positively on kidneys, liver and bowels, cleansing the entire system, dispel colds, cure headache, fever, habitual constipation and biliousness. Please buy and try a box of C. C. C. to-day; 10, 25, 50 cents. Sold and guaranteed to cure by all druggists

Cures croup, sore throat, pulmonary trouble—Monarch over pain of every sort, Dr. Thomas' Eclectric Oil.

For Over Fifty Years

MRS. WINSLOW'S SOOTHING SYRUP has been used for children teething. It soothes the child, softens the gums, allays all pain, cures wind colic and is the best remedy for Diarrhœa. Twenty-five cents bottle.

When bilious or costive, eat a CASCARETS Candy cathartic, cure, guaranteed 10 25

Substitution

the fraud of the day.

See you get Carter's,

Ask for Carter's,

Insist and demand

Carter's Little Liver Pills.

No . . .

Introduction

The readers of this paper need no introduction to the Frank Jones Brewing Co., or its products; when the statement is made by this reliable house that their new

Victor Bottled Ale

is second to none in existence and they are ready to stand behind the assertion, further proof of quality is not necessary.

Are you satisfied that 40 years of successful business means anything? If so send your next order to

Frank Jones Brewing Co.
Portsmouth, N. H.,

or Newfields Bottling Co.,
Newfields, N. H.,

and make assurance doubly sure. A word to the wise is sufficient.

Put up in 1-2 pints, pints and quarts.

P. S.—Remember the brand "VICTOR"

Professional Cards.

W. O. JUNKINS, M. D.,

Residence, 98 State St.

Office, 26 Congress St.

Portsmouth, N. H.

OFFICE HOURS: { 1 A. M., 3 P. M. 7:30 to 10 Evenings

C. D. HINMAN, D. D. S.,

DENTAL ROOMS, 16 MARKET SQUARE

Portsmouth, N. H.

F. S. TOWLE, M. D.

78 State Street, Portsmouth, N. H

Office Hours:

Until 9 A. M. 2 to 4 and 7 to 9 P. M.

POLYNICE OIL.

CURES

RHEUMATISM,

Lumbago, Neuralgia, Dyspepsia and Kindred Diseases

This new French medical discovery has been used with remarkable success in Bellevue Hospital, New York; Howard Hospital, Philadelphia; Maryland and Johns Hopkins University, Baltimore; and in various other hospitals in the prominent cities.

WHAT A PHYSICIAN SAYS

JOHNS HOPKINS UNIVERSITY,
Baltimore, April 5th, 1897.

The experiments made here at the hospital with the Polynice Oil, witnessed by me, having been very successful, I hereby recommend it in all case of rheumatism.

(Signed) DR. F. L. ROGERS.

POLYNICE OIL,

Imported from Paris, 50 cents per bottle. Sent on receipt of price.

Dr Alexandre

SPECIALIST FROM PARIS.

1218 G Street N. W. Washington, D. C.

STANDARD BRAND.

Newark cement.

1400 Barrels of the above Cement Just Landed.

THIS COMPANY'S CEMENT

Has been on the market for the past fifty years. It has been used on the

Principal Government and Other Public Works,

And has received the commendation of Engineers, Architects and Consumers generally. Persons wanting cement should not be deceived. Obtain the best.

FOR SALE BY

JOHN H. BROUGHTON.

PORTSMOUTH KISSES

Are the Best.

— They are Delicious —

MOLASSES, WALNUT AND CHOCOLATE.

— Manufactured by —

RALPH GREEN.

TRANSPORTATION.

BOSTON AND MAINE RAILROAD.

Eastern Division.

Southern Division.

PORTSMOUTH BRANCH.

Leave Portsmouth

For Manchester and Concord and intermediate stations, 9 30 a. m., 12 45, 5 25 p. m.

Leave No. Greenland, 8 39, a m, 12 54, 5 8 p m

" Raymond, 9 32 a m, 1 52, 6 00 p m.

Returning leave

Concord 7 40, 10 15 a m, 3 30 p m.
Manchester, 8 30, 11 10 a m, 4 25, p m.
Raymond, 9 10, 11 48 a m 5 02 p m.
Epping, 9 22 a m, 12 00, 5 16 p m.
Rockingham Junction, 9 47 a m, 12 17, 5 52 p m
No. Greenland, 10 01 a m, 12 29, 6 06 p m.

Trains connect at Rockingham Junction with trains for Exeter, Haverhill, Lawrence and Boston.

Trains connect at Manchester and Concord, for Laconia, Weirs, Plymouth, Woodsville, Littleton Lancaster, St. Johnsbury, Newport, Vt. Montreal and the west.

D. J. FLANDERS, Gen'l P. and T. Agt

Winter Arrangement.

October 4, 1897.

Trains Leave Portsmouth for

BOSTON, 3 50, 7 20, 8 15, 11 00 a m, 2 38, 5 00, 7 45 p. m., Sundays, 3 50, 8 10 a m, 2 39, 5 00 p m. Returning, 7 30, 9 01, 10 10 a m, 12 30, 3 30, 4 45, 7 00 p m. Sundays, 4 30, 8 20, 9 00 a m, 6 40, 7 00 p m.

PORTLAND, 10 00, 10 50, a m., 2 48, 8 55, p. m. Sundays, 10 50, a m, 8 55 p m. Returning, 2 00, 9 00 a m., 1 00 6 10 p m. Sundays 2 00 p m, 1 00 p m.

SOMERSWORTH AND ROCHESTER 10 00 a m 2 48, 5 30 p m. Returning, 6 35, 9 52 a m., 3 55 10 p m.

NORTH CONWAY, 10 00, a. m., 2 48 p m. Returning, 7 30, 10 35 a m., 4 20 p m.

DOVER 4 50, 9 45 a m., 12 25, 2 43, 5 22, 8 57 p m Sundays 8 00, 10 55 a m. 8 57 p m. Returning 6 50, 10 20 a m, 1 52, 4 30, 6 40 9 32 p m. Sundays, 7 35 a m., 9 33 p m.

Government Ferry.

TIME TABLE.

Leave Navy Yard—4 00*, 8 20, 8 40, 9 15, 10 00, 11 45 a. m., 1 45, 2 05, 3 00, 4 00, 4 45, 5 15, 7 30 p.m. (Wednesdays and Saturdays). Sundays, 9 40, 9 45, 10 15, a. m., 12 10, 12 20 p. m. Holidays, 9 40, 10 30, 11 30 a. m.

Leave Portsmouth—8 10*, 8 30, 8 50, 9 30, 11 a. m., 12 15, 1 55, 2 15 3 30, 4 30, 5 00, 6 00, 10 0 p m. (Wednesdays and Saturdays). Sundays, 9 00, 10 00, a. m., 12 00 m., 12 20, 12 45 p. m. Holidays, 10 00, 11 00 a. m., 12 00 m.

*From May until October.

Portsmouth, Kittery and York Street Railway

Time Table.

Until further notice cars will run as follows:

Leave Ferry Landing, Kittery for York beach—7.00, 8 00, 9.00, 10.00, 11.00, 12.00, a. m 1.00, 2·00, 3.00, 4.00, 5.00, 6.00, 7.00, 8.00, 9.00, 10.00 11.00*. For Nubble Point—6.30, 7.30, 8.30, 9.30, 10.30, 11.30, a. m. 12 30, 1 30, 2.30, 3.30, 4.30, 5.30, 6.30, 7.30, 8.30 p. m. Saturday only 9.30.

Leave York beach for Portsmouth—5.50, 6 30, 7.30, 8.30, 9.30, 10.30, 11.30 a. m. 12.30, 1.30, 2.30, 3.30, 4.30, 5.30 6 30, 7.30, 8.30, 9.30, 10.30 * p. m.

*Kittery Point only.

Steamer Newmatch leaves the Spring market landing every half hour from 6.2 m., to 10.55 p. m., making close connection with cars scheduled to leave Ferry Landing, Kittery. Leaving five minutes before the even hour and half-hour.

Sunday time same as on week days except that the first car leaves Ferry Landing, Kittery at 8 a. m., and York beach at 7 30 a. m.

W. G. MELOON, Supt.

TIME TABLE.

Steamer Samuel Butterfield—Kittery Point and Newcastle.

Leave Newcastle, making close connection at Kittery Point bridge with the Electric cars. 6 00, 7 00, 8 00, 9 00, 10 00, 11 00, 12 00 A. M., 1 00, 2 00, 3 00, 4 00, 5 00, 6 00, P. M. Saturdays only, 7 00, 8 00, 9 00, 9 30 P M.,

Leave Kittery Point bridge upon arrival of Electric cars, which leave Badger's Island as follows: 7 00, 8 00, 9 00, 10 00, 11 00, 12 00 A M, 1 00, 2 00, 3 00, 4 00, 5 00 6 00 P. M. Saturdays only, 700, 8 00 9 00 P M.

A. F. ROSE, Master

EXETER STREET RAILWAY.

Commencing Oct. 14, until further notice. Official time table.

Leave Exeter Depot for Beach—6.45, 7.54, 9.00, *9.30, 10.00, 11 00, 12.00 a. m.; 1.00, 2.00, *2.30, 3.00, 4.00, 5.00, *5.38, 6.00, 7.00, 8.00, *9.00, "10.30 p. m.

Leave Hampton Depot for Beach—6.27, 7.27, 8.27, 0.42, 10.42, 11.42, 12.42 a. m.; 1.42, 2.42, 3.42, 4 42, 5.42, 6.42, 7.42, 8.42, 9.42, "11.10 p. m.

Arrive at Beach—6.45, 7.45, 8.45, 10.00, 11.00, 12 00 a. m.; 1.00, 2.00, 3.00, 4.00, 5.00, 6.00, 7.00, 8.00, 9.00 p. m.

Leave Beach for Exeter—6.45, 7.45, 9.00, 10.00, 11.00, 12.00 a. m.; 1.00, 2.00, 3.00, 4.00, 5.00, 6.00, 7.00, 8.00, 9.30 p. m.

Leave Hampton Depot for Exeter—6.05, 7.03, 8.03, 9.22, 10.18, 11.18, 12.18 a. m.; 1.18, 2.18, 3.18, 4.18, 5.21, 6.18, 7.18, 8.18, 9.48, "9.52, "11.20 p. m.

Arrive at Exeter Depot—6.45, 7.45, 8.45, 9 25 10.00, 11.00, 12.00 a. m.; 1.00, 2.00, 2 25, *3.00, 4.00, 5.00, 5.30, 6.00, 7.00, 8.00, 9.00, 10.30 p. m.

Sunday first car leaves Exeter at 7.30 a. m., connects at Hampton with 8.30 train for Boston, otherwise as week days.

East End School, Hampton—"Wait for close of theatre and as far as there are passengers.

"Power House only.

NEWSPAPER ARCHIVE®

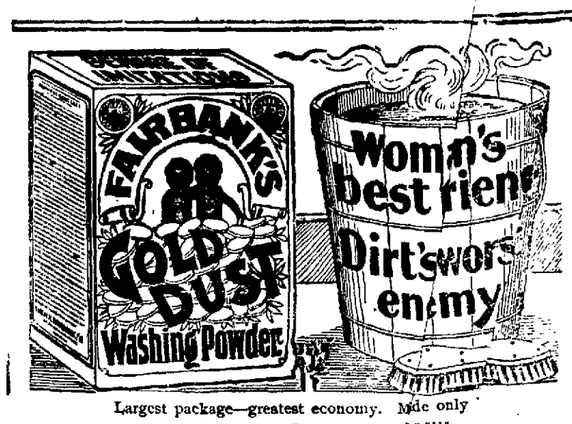

Largest package—greatest economy. Ask only

THE N. K. FAIRBANK COMPANY,

Chicago. St. Louis. New York. Boston. Philadelphia.

CANDY CATHARTIC

Cascarets

CURE CONSTIPATION

10¢ 25¢ 50¢

REGULATE THE LIVER

ALL DRUGGISTS

ABSOLUTELY GUARANTEED to cure any case of constipation, never grip or gripe, be Cascarets are the Ideal Laxative any natural results. Sample and booklet free. Ad. STERLING REMEDY Co., Chicago, Mont. Can., or New York. 215.

A GOOD SUIT OPOVERCOAT

Made to Orde

— AND —

fp to Date

Prices Accordin to Selection.

Wm. P Walker.

Leading and Olde Custom Tailor in Portsmouth.

Marke Square.

Classified Advertisements

Small advertisements so Sold without spla

Seven Words to a Line.

Such as Wants, For Sale and To Let 50 per week 26 cents one insertion.

TO LET—Furnished room with steam ht. Apply at 34 Float street.

Piano for sale. High grade upright piano been used very little, must be sold. Address G H D Box 313, Dover N H.

Send 10 cents to us and we will send you a bottle of our Dandruff and Scalp Cure. McKeever N. H.

CHRISTIAN man wanted, not employed, acquainted with church people $8 per week. Write Standard Manufacturing Co. 11 Franklin St., Boston Mass.

For a Stylish Itchout

Go to

C. E. Dempsey's Stable

Deer Street,

Or call him by telephone 18-3 and he will end any team you want to your door.

Choice Hses,

Well Equipped Carriages

BRICK AND STONE MASON AND PLASTERER.

Chimney work a Specialty.

Small Repairs Promptly Attended to.

PERCY O. SMART,

28 South St.

NEWARK CEMENT

COBB'S EXTRA LIME

— AND —

DRAIN PIPE.

We receive weekly shipments.

-- FRESH STOCK. --

J. A. & A. W. WALKER

M. L. Schwarz,

Electrical Contractor.

SUPPLIES

ELECTRIC LIGHT WIRING

15 Daniel St. Portsmouth

PILES Williams Indian Pile Ointment is a sure cure for PILES. It absorbs tumors. Stops itching, GIVES RELIEF Sold by druggists and $1. At Druggists.

For Sale by Geo. Hill, Druggist.

CITY OF PORTSMOUTH.

IN THE YEAR 1898.

An Ordinance Making Appropriations for the Year 1898.

Be it ordained by the City Councils of the City of Portsmouth, as follows:

There shall be raised and is hereby ordered to be raised on the polls and estates of the inhabitants of this city and non-residents, to pay the current expenses of the city for the year ending December 31, 1898, and to pay such debts of the city as are required to be paid, the sum of One Hundred Seventy-Four Thousand Dollars, which with the sum to be received from the railroad and savings bank taxes and other income of the city, shall be appropriated as follows:

State Tax	$20,056.75
County Tax	27,689.14
Interest	17,500.00
Salaries	7,275.00
Streets	22,000.00
Roads and Bridges	3,000.00
Sewers, $500 of this amount to be expended in constructing a sewer from Austin to State street	10,500.00
Sidewalks	2,000.00
Fire Department	13,500.00
Police	14,000.00
Street Lights	17,000.00
Schools	31,000.00
Schoolhouses	2,000.00
City Lands and Buildings	2,500.00
Public Library	2,500.00
Support of Poor	6,500.00
Sprinkling Streets	500.00
Health	900.00
Memorial Day	200.00
Contingent	8,500.00
Collector's Commissions	1,500.00
Discount on Taxes	7,000.00
Sinking Fund	8,750.00
Cottage Hospital	500.00
City Debt	2,000.00
Total	$229,370.89

Passed the Common Council April 7, 1898. WILLIE F. WEEKS, President.

Passed the Board of Mayor and Aldermen April 28, 1898.

JOHN S. TILTON, Mayor.

PORTSMOUTH FIRE DEPARTMENT.

BOX NO. 84.

A new box, No. 84, has been located at the corner of South street and Sagamore road. Keys may be found at the residence of Michael J. Griffin, corner of Richards avenue and South street; of Mrs. Alfred Goss, No. 12 Miller avenue; of Jeremiah J. Goodwin, Broad street extension; and of E. C. Matthews, South street.

JOHN D. RANDALL, Chief Engineer.

Office of Superintendent of Schools.

PORTSMOUTH, N. H., June 21, 1898.

An examination of candidates for admission to the High school will be held at the Farragut school, High street, Saturday, June 25th, at nine A. M.

J. C. SIMPSON, Superintendent of Schools.

SHAFTER'S MEN SAFE ON LAND.

Are Encamped on the Hills In and Around Baiguiri.

MET WITH NO HOSTILE OPPOSITION

Six Thousand Were Sent Ashore Before Five O'clock on Wednesday—Copyrighted Special to New York Says Entire Army Was Landed Before One O'clock on Thursday—Departments at Washington Have No Official Information to That Effect—Other Dispatches Relating to the War.

Baiquiri Harbor, Cuba, June 22, via Kingston, Ja., June 23.—At 5 o'clock this afternoon 6000 trained American soldiers are encamped in the hills in and around Baiquiri, and 10,000 more rest on their arms on board transports off shore, ready to join those who have debarked as soon as the available launches and small boats can carry them ashore.

Time and sea and weather were propitious for the army of invasion. The army and the navy co-operated splendidly, and as the big warships closed in on the shore to pave the way for the approach of the transports and then went back again, three cheers for the navy went up from 10,000 throats on the troopships, and three cheers for the army rose from ship after ship as the troopships moved in to take their share in the hazardous game. It was war, and it was magnificent.

The Cuban insurgents, too, bore their share in the enterprize, honorably and well. Five thousand of them, in mountain fastnesses and dark thickets of ravines, lay all last night on their guns watching every road and mountain path leading from Santiago to Guantanamo. A thousand of them were within sight of Baiquiri, making the approach of the Spaniards under cover of the darkness an impossibility.

At 4 o'clock this morning, as the Associated Press dispatch boat approached Baiquiri, the entire island of Cuba seemed wrapped in soft mist—like that of the dog days in northern latitudes. Dull, leaden clouds lay on the easter horizon, and the color was reflected in the gray waters of the ocean, which gently undulated in the lazy breeze. Distant objects loomed dimly, but it was seen that many of the troopships that had been lying several miles in the offing had drawn in towards the shore, while three or four warships lay menacingly near the harbor approach. All around the transports steam launches and small boats were bobbing about like corks, the first indication of the true object of the undertaking ahead.

An hour later the sun was rising in the eastern sky, touching the mountain tops with patches of light green, and revealing the great semi-circle of troopships, some close to the coast line, others a mile distant, with their decks crowded with eager, expectant men, impatient to begin the great movement of destiny, to make a new chapter in the history of America, the first invasion by our army of a foreign country in half a century.

As the dispatch boat of the Associated Press ran closer, near where the New Orleans was lying with her great Armstrong guns trained on Baiquiri, tongues of lurid flame and black smoke were seen rising from the town, the inevitable consequence of war, and a sure sign that the Spaniards had gone, leaving a ruin behind them.

The captain of the New Orleans shouted the news to the dispatch boat, adding: "You had better keep off a little. You are in range. They have a rifle on the hill on the eastern side of Baiquiri."

There is a steep, rocky hill, known as Punta Baiquiri, rising almost perpendicularly at the place indicated. It is a veritable Gibraltar in possibilities of defence. From the staff at its summit the Spanish flag was defiantly floating at sunset last night, but it was gone this morning, and with it the small Spanish guard which had maintained the signal station. Between nightfall and dawn the Spaniards had taken the alarm and had fled from the place, firing the town as they left. The flames were watched with interest from the ships. Two sharp explosions were heard. At first they were thought to be the report of guns from Spanish masked batteries, but they proved to be the explosion of ammunition in the burning building.

Three hours waiting made the men on the transports impatient to get ashore and in action, and every move of the warships was closely watched by the soldiers.

A little before 9 o'clock the bombardment of the batteries of Jaragua was begun by the ships of Rear Admiral Sampson's fleet. This was evidently a feint to cover the real point of attack, Jaragua being about half way between Baiquiri and Santiago. The bombardment lasted about 20 minutes.

The scene then quickly shifted back again to the great semi-circle of the transport fleet before Baiquiri. At 9:40 o'clock the New Orleans opened fire. The Detroit, Wasp, Machias and Suwanee followed suit, amid the wild and excited cheering of the soldiers on the transports.

In five minutes the sea was alive with flotillas of small boats, headed by launches, speeding for Baiquiri dock. Some of the boats were manned by crews of sailors, while others were rowed by the soldiers themselves. Each boat contained 16 men, every one in fighting trim, and carrying three days' rations, a shelter tent, a gun and 200 cartridges. The firing of the warships proved to be a needless precaution, as their shots were not returned, and no Spaniards were visible.

Two correspondents of the Associated Press in a small boat joined the first flotilla that went ashore and witnesesd the inspiring sight of the landing. General Shafter, on board the Segurancа, closely watched the landing of the troops. Brigadier General Lawton, who had been detailed to command the landing party, led the way in a launch, accompanied by his staff, and directed the formation of the line of operations.

A detachment of the Eighth regiment regular infantry soldiers was the first to land, followed by General Shafter's old regiment, the First infantry. Then came the Twenty-fifth infantry, the Twenty-second infantry, the Tenth infantry, the Seventh and Twelfth infantry, the Second Massachusetts regiment and a detachment of the Ninth cavalry.

The boats rushed forward simultaneously from every quarter in good natured rivalry to be the first, and their occupants scrambled over one another to leap ashore. At the end of the pier the companies and regiments quickly lined up and were marched away.

General Lawton threw a strong detachment for the night about six miles west on the road to Santiago, and another detachment was posted to the north of the town among the hills. Others of the troops were quartered in deserted houses, while others still preferred the shelter of their tents in the adjoining fields.

The morning's fire, it was seen, destroyed the round house, the repair shops and several small dwellings. The town was deserted when the troops landed, but women and children soon appeared from the surrounding thickets and returned to their homes.

The landing was accomplished without loss of life, the only casualty being the wounding of an insurgent on the hills by a shell from one of our warships. He will lose his arm.

The insurgent troops at Baiquiri are commanded by General Castillo and are estimated to number 1000 men.

ALL ARE ASHORE.

Shafter's Men Landed on Cuban Soil Says a New York Special.

New York, June 23.—A copyrighted special from Playa del Este, Cuba says: At 10 o'clock this morning the entire invading army, which arrived off Santiago under command of General Shafter, had landed at Baiquiri.

The 3000 troops which had landed by 11 a. m. yesterday were increased to 5000 by 2 o'clock.

There was no interference from shore after the first few scattering shots which were fired by the Spaniards early in the morning.

The landing was mostly done at the little trestle that runs down into the bay on the east side of the harbor, and which was used by the Carnegie iron company for loading ore on vessels. This dock and trestle are about 12 miles east of Saniago.

At 3 o'clock this morning the Texas made a feint to the west, running inshore and back, and showing her lights. The western batteries opened fire, and the Texas replied with a remarkable exhibition of marksmanship. Meanwhile the transports were ready at the mines to send the troops ashore.

All the small gunboats opened fire at the coast all the way from Santiago to the mines.

The attack of the Texas and the gunboats on the batteries between Santiago and Baiquiri resulted in the silencing of all the batteries along the coast, and prevented the Spaniards from sending enough troops to the eastward from Santiago to interfere in the slightest degree with the landing of the army.

AT THE CAPITAL.

Nothing New Is Heard From the Seat of War In Cuba.

Washington, June 23.—The military situation at Santiago so far as the war and navy departments know it remains precisely as it was at sundown yesterday. Troops are being landed from General Shafter's corps, and this landing has not yet been completed. Neither Shafter nor Sampson has reported since the two cablegrams received last night. It is gathered from these, taken in connection with the press reports, that only the cavalry and military baggage train remain to be landed. It is probably because large a number of transports to be discharged, the troops have been scattered up and down the beach for several miles.

The cable station is within seven miles of the point where the disembarkation is going on. The officials here say that this work cannot be completed for several days, although, of course, the troops without their supplies may be all ashore before that time. One fact appears, namely, that General Shafter is arranging himself the details of landing, advised by Sampson and perhaps Garcia, and that the military authorities here have allowed him to exercise his discretion in this, for they do not know whether he will make more than one landing, or just where the landing is.

One beneficial effect from the landing at Baiquiri will be to distract the attention of the Spanish from the harbor of Guantanamo. The mines having been probably removed and the forts that commanded the lower harbor having been silenced, with the disappearance of the Spaniards from the country surrounding the bay, the navy will be in full possession of what it has long wished for—an absolutely safe and land-locked harbor in which all of Sampson's fleet and the transports as well can find refuge from any West Indian cyclones.

General Greely received a dispatch today from Lieutenant Colonel Allen of the signal service, in charge of the cable station established at Playa Del Este. It did not relate to military operations, but from the fact that no reference was made to important developments it was inferred that the situation has not changed materially since last night, when the landing of the troops was in progress. Colonel Allen will make Playa del Norte the cable base, but in addition to this a military cable line will be stretched from that point westward along the coast to the headquarters of Gen. Shafter.

Rusia's first ambassador to the United States, Count de Cassini, ws formally presented to the president at 11 o'clock today by the secretary of state. The ambassador, who was acompanied by his secretaries and other attaches, was received in the blue parlor of the executive mansion, where he deliverered to the president his letter accrediting him to this government. All were in complete court costume.

In the course of a brief address, the ambassador spoke of the friendly relations that had always existed between the Russian empire and the United States, and expressed the hope that these cordial relations would continue for many years to come. The ambassador laid special stress and emphasis on this part of his address. Altogether the speech was exceedingly friendly and cordial in tone, and did not contain a sentence not in entire accord with a feeling of perfect good will and friendship. The president's reply was in the same amicable vein.

MAPS OF SANTIAGO.

Cuban Brings Them With Much Information to Garcia's Camp.

In General Garcia's Camp, Aurren Deras, Santiago de Cuba, June 22, via Kingston, Ja., June 23.—A Cuban who left the city of Santiago on Monday night arrived at Gen. Garcia's camp on Tuesday morning with accurate maps of the harbor and of the earthworks surrounding it. The ships of Admiral Cervera have moved from the positions they were in three days ago, and they now lie in almost a circle, surrounding a small island and lighthouse about half way up the four-mile harbor.

The armored cruiser Cristobal Colon, which is uninjured, lies to the west, commanding with her port battery the narrow neck of the harbor, while the Vizcaya, also uninjured, lies to the east, her starboard battery looking down upon the same neck. Both of the Spanish torpedo boats are temporarily injured, one having been struck by fragments of the shells that sunk the Reina Mercedes, and the other having her boiler tubes and engines in course of repair.

The most important statement made was in substance that the torpedo boats have not, since their arrival here, made any attempt to leave, being unable to do so. The ships have only half their supplies of coal, although some coal arrived by overland route two weeks ago.

The shell that sunk the Reina Mercedes was fired during the first bombardment by the Massachusetts. Beyond this loss and some loss of life, there was little or no damage done. The earthworks were disturbed and one smooth-bore gun was dismounted on the west battery. Seven new guns are being put up facing the sea, three of which, on the west, are ship's guns of the 6-inch rapid-fire type, and automatic guns of all descriptions are being dismounted from the ships and mounted on the earthworks surrounding the city.

A new line of trenches has been dug about a mile and a half from the city.

The Spanish soldiers known as the regular troops are on half rations, and no rations or supplies are furnished to the local Spanish forces, numbering about 3000 men. They are compelled to forage for themselves.

The spirit of discontent, it also seems, is very widespread among the Spanish troops, and an uprising in Santiago is feared. There is an absolute lack of drugs in Santiago, and the crews of the Spanish warships are on half rations.

IS NO LOOTING.

London, June 23.—The Manila Railroad company, having offices in this city, has received a cable message saying that though the Philippine insurgents have capured all but the inner city of Manila, they are respecting property and are refraining from looting. A London agent of the insurgents claims to have information that General Aguinaldo has made a compact with Admiral Dewey not to attack the walled city until the American troops arrive, when the Americans and the insurgents will co-operate.

COURT MARTIAL POSTPONED.

New York, June 23.—The court martial trial of Civil Engineer U. S. G. White, which was to have begun at the navy yard today, was, on the application of the defendant, adjourned until July 6. Engineer White stated that as he only received a copy of the charges and specifications yesterday, he had not sufficient time to prepare his defence. His application for an adjournment was telegraphed to the department at Washington, and a favorable reply was received by the court this morning.

RHODE ISLAND RECRUITS.

New York, June 23.—Three hundred recruits needed to fill up the First Rhode Island regiment to 106 men to a company started from Jersey City today for Camp Alger, where their regiment is encamped. The men came from Rhode Island by steamboat, arriving this morning. They occupied 11 cars and the train with them on board pulled out of the Pennsylvania depot at 10.30.

ALFONSO CONFIRMED.

Madrid, June 23.—King Alfonso was confirmed yesterday with great ceremony in the presence of the royal family, the court dignitaries, the cabinet ministers and the grandees.

PENSION CHANGES.

Names of New England Men and Women Added to the Roll.

Washington, June 23.—The following pension changes, resulting from the issue of June 11, are announced:

Maine—Original, Henry T. Simpson, Kennebunk, $8. George E. Coburn, soldiers' home, Kennebec, $5. Stephen H Connor, Brunswick, $6. Charles W. Morrill, Monson, $8. Supplemental, Frederick Jave, Tegus, $10. Renewal and increase, James Ahern, Biddeford, $1 7to $24. Original, widow, etc., Margaret W. Stevens, South Norridgewock, $12.

New Hampshire—Original, John W. Locke, Seabrook $6. Sewall L. Day, Exeter, $8.

Vermont—Original, Rollin E Baldwin, Manchester, $8.

Massachusetts—Original, James Waldron, Jamaica Plain, $8. Edward F. James, Boston, $8. George M Stewart, Wales, $8; Shubael B. Sisson, Seekonk $8; Thomas Cahill, Charlestown, $6. Daniel W. Sawyer, East Boston, $6.

Connecticut—Original, John T. White, Hadden, $6. Original, widow, etc., Ellen M. Burgess, New Boston, $8.

A PROTECTORATE ASKED.

Washington, June 23.—Bishop J. C. Hartsell, representative of the Methodist Episcopal church in Africa has had several conferences of late with Secretary Day and other officials here relative to the desirability of having the United States cooperate with Great Britain in a protectorate over the republic of Liberia. It is understood that Bishop Hartsell also has presented the matter to the British ambassador here. For the present, however, the attention of officials is so absorbed in questions relating to the war that there is no desire to take up a matter of this importance. It is said that a political representative of the Liberian republic, probably the secretary of state, will arrive in this country before long to supplement the information Bishop Hartsell has presented.

THE STOCK MARKET.

Leading Quotations in New York and Boston Markets.

Boston, June 23. In the outside market call money is quoted at 4@6 per cent and time money is nominally 6 per cent.

STOCK CLOSINGS.

Atchinson, Topeka and Santa Fe	13 1/2
Bell Telephone	274
Boston and Maine	161
Bay State Gas	1 3/4
Calumet	565
Chicago, Burlington and Quincy	105 1/8
Erie Tel	98
General Electric	37 1/2
Pullman	192
Sugar prof	118 1/4
West End R. R.	88 1/2
New England Tel	132

New York Stocks.

Canada Southern	51 1/2
Delaware, Lackawana and Western	160
Erie	13 1/4
Louisville and Nashville	53 3/4
Lake Shore	180
Manhattan	103 3/4
Missouri Pacific	31 1/2
Northern Pacific pref	69 3/4
Northwestern	128
New York Central	116 7/8
Rock Island	107
Reading	19
St. Paul	99 3/4
Sugar Common	129 7/8
Tobacco	153 3/4
Union Pacific	24 3/4
Western Union	93 7/8

PHILLIPS AT ANDOVER.

Andover, Mass., June 23.—The graduation exercises of the 120th year of Phillips-Andover academy were held in Academy hall today in the presence of a large audience and many distinguished educators from other institutions.

Don't Tobacco Spit and Smoke Your Life Away.

If you want to quit tobacco using easily and forever, be made well, strong, magnetic, full of new life and vigor, take No-To-Bac, the wonder-worker that makes weak men strong. Many gain 10 pounds in ten days. Over 400,000 cured. Buy No-To-Bac from your own druggist, who will guarantee a cure. Booklet and sample mailed free. Address Sterling Remedy Co., Chicago or New York.

No one would ever be both red with constipation if everyone knew how naturally and quickly Burdock Blood Bitters regulates the stomach and bowels.

Just try a 10c. box of CASCARETS, the best liver and bowel regulator ever made.

MUNYON'S

Munyon's Rheumatism Cure seldom fails to relieve in one to three hours, and cures in a few days. Price 25c.

Munyon's Dyspepsia Cure positively cures all forms of indigestion and stomach trouble. Price, 25c.

Munyon's Cold Cure prevents pneumonia and breaks up a cold in a few hours. Price, 25 cents.

Munyon's Kidney Cure speedily cures pains in the back, loins or groins and all forms of kidney disease. Price, 25 cents.

Munyon's Nerve Cure cures all the symptoms of nervous exhaustion. 25c.

Munyon's Headache Cure stops headache in three minutes. Price 25c.

Munyon's Liver Cure corrects headache, biliousness, jaundice, constipation and all liver diseases. Price, 25 cents.

Munyon's Female Remedies are a boon to all women.

Munyon's Asthma Cure and Herbs are guaranteed to relieve asthma in three minutes and cure in five days. Price, 50 cents each.

Munyon's Catarrh Remedies never fail. The Catarrh Cure—price 25c.—eradicates the disease from the system, and the Catarrh Tablets—price 25c.—cleanse and heal the parts.

Munyon's Vitalizer restores lost powers to weak men. Price $1.

A separate cure for each disease. At all druggists, mostly 25 cents a vial.

Personal letters to Prof. Munyon, 1505 Arch street, Philadelphia, Pa., answered with free medical advice for any disease.

REMEDIES

A woman's hair is her glory. Like her complexion, much of its beauty depends upon her general health. Nine times in ten a woman's general health is dependent upon her local health in a womanly way. It is an impossibility for a woman to be pretty or attractive who suffers from general ill-health. The skin, the teeth, the eyes, the hair and the carriage will tell the story when a woman is ailing. It is impossible for a woman to be in good general health when some local trouble is continually nagging at her nerves and disarranging the natural functions of every organ of the body. Dr. Pierce's Favorite Prescription is the best of all medicines for women who suffer from local weakness and disease peculiar to their sex. It acts directly on the delicate and important organs concerned. It makes them strong, healthy, vigorous and elastic. It allays inflammation, heals ulceration, soothes pain, tones and builds up the nerves and banishes the usual discomforts of the expectant months. It makes baby's advent easy and almost painless. It enables every organ of the body to perform its natural functions without unnatural interference from a pain-tortured nervous system. It corrects all irregularities. A woman who is made well in this way will recover her natural beauty of form and feature and her natural amiability of character and temper. Thousands of women have testified to its merits. An honest dealer will not urge a substitute for a little extra profit.

Mrs. Rachel Clark, of Houlton, St. Croix Co., Wis., writes: "I am in good health since I have taken Dr. Pierce's Favorite Prescription. I gave birth to a 12½ pound boy last June. He is six months old now and weighs 30 pounds."

How to preserve health and beauty are told in Dr. Pierce's Common Sense Medical Adviser. It is free. For a paper-covered copy send 21 one-cent stamps, *to cover mailing only*; cloth binding, 31 stamps. Address Dr. R. V. Pierce, Buffalo, N. Y.

OCEANIC HOUSE,

Star Island,

Isles of Shoals.

Favorite Summer Resort For New Hampshire People.

Opens June 23d.

The Oceanic will be made especially attractive for Portsmouth people and will be under the personal management of OSCAR LAIGHTON.

NOTICE.

PERSONS having night soil to be removed, cess pools and drains to be cleaned, or other work to be done will have their orders promptly attended to by saving them at No. 1 Jackson Hill street.

JOHN WOOD

ONE VICTIM DEAD.

Woburn, Mass., June 23.—William Arbuthnot, 36 years old, one of the victims of the explosion in the grease factory here yesterday, died this morning. He leaves a widow and one son. Andrew Dugan, who was also injured, is in a very critical condition this morning, and slight hopes are entertained for his recovery. Mr. Nichols, the proprietor of the factory, is emphatic in his statement that he does not manufacture naphtha in the preparation of his products, and that if there was any naphtha in his establishment it was sent by mistake and without his knowledge.

THORN'S DAYS NUMBERED.

New York, June 23.—District Attorney Young of Queens county this morning received from Governor Black the names of five of the seven judges of the court of appeals, fixing the week of Aug. 1 for the execution of Martin Thorn, sentenced for the murder of William Guldensuppe in the Turkish bath at Woodside, L. I.

THE WEATHER FORECAST.

Washington, June 24.—For Maine, New Hampshire and Vermont: Fair weather, warmer in the interior, northerly winds, becoming variable.

For Massachusetts, eastern New York and Connecticut—Fair, northerly to northeasterly winds.

One thousand cubic centimeters equal a quart of the standard measures in use in this country.

Annual Sales over 6,000,000 Boxes

BEECHAM'S PILLS

FOR BILIOUS AND NERVOUS DISORDERS

such as Wind and Pain in the Stomach, Giddiness, Fullness after meals, Headache, Dizziness, Drowsiness, Flushings of Heat, Loss of Appetite, Costiveness, Blotches on the Skin, Cold Chills, Disturbed Sleep, Frightful Dreams and all Nervous and Trembling Sensations.

THE FIRST DOSE WILL GIVE RELIEF IN TWENTY MINUTES. Every sufferer will acknowledge them to be

A WONDERFUL MEDICINE.

BEECHAM'S PILLS, taken as directed, will quickly restore Females to complete health. They promptly remove obstructions or irregularities of the system and cure Sick Headache. For a

Weak Stomach

Impaired Digestion

Disordered Liver

IN MEN, WOMEN OR CHILDREN

Beecham's Pills are

Without a Rival

And have the LARGEST SALE of any Patent Medicine in the World.

25c. at all Drug Stores.

DRINK ONLY

THE PUREST WHISKEY.

WRIGHT & TAYLOR

Louisville Ky.

DISTILLERS

FINE OLD KENTUCKY

Taylor Whiskey.

If you want purity and richness of flavor, try our OLD KENTUCKY TAYLOR, 8 years old and our own distillation and guaranteed pure. Bottled and shipped direct from our warehouses by us. None genuine without our signature on both labels. For consumption, Indigestion, and all ailments requiring stimulants OLD KENTUCKY TAYLOR has no superior. Sold by all first-class druggists grocers, and liquor dealers.

Sold by Globe Grocery Co., Portsmouth, N. H.

Isles of Shoals S. S. Co.

SEASON OF 1898.

TIME TABLE.

Commencing June 24th, 1898.

Portsmouth and Isles of Shoals.

STEAMER VIKING

LEAVES PORTSMOUTH, wharf foot of Deer St., for Isles of Shoals, at 9.30 and 11.30 A. M. and 3.40 P. M. Sundays at 10.15 A. M. and 5.00 P. M.

LEAVES APPLEDORE, ISLES OF SHOALS for Portsmouth, at 6.00 and 9.15 A. M. and 3.25 P. M. Sundays at 8.45 A. M. and 5.00 P. M.

Touch at OCEANIC, STAR ISLAND, Going and Coming.

Arrangements for Parties can be made on the wharf with Wm. Gerling, General Manager.

Fare for Round Trip 50 Cents, (good on day of issue only.) Single Fare 50 Cents.

J. S HUBLEY & Co

Manufacturer of the

HAND CLEANING JELLY PASTE.

Strictly free from potash, makes hands soft and silky.

Will be found most invaluable for Stains, Grease Spots or other impurities from woolens, cotton goods, linens or fine laces. Will also be found indispensable for the laundry. Soda, ammonia, or other appliances can not be compared with the HAND CLEANING JELLY PASTE, especially as regards economy and practical results. Price ten cents

For sale at 25 Gates Street.

C. F. Hussey,

OPTICIAN AND REFRACTIONIST

1 Congress St., Portsmouth.

EXAMINATION FREE

WHOSE FAULT IS IT?

A Local Occurrence That Will Interest Many Readers in Portsmouth.

If, when the fog horn warns the mariner to sheer off the coast he still hugs the shore and wrecks upon it, whose fault is it? If the red switch light is up and the engine driver deliberately pulls ahead and pitches into another train, blame the driver? If a careless workmen will in spite of warning try to find out how many teeth a buzz-saw has and the saw tries to find out how many fingers the workman has blame the workman, not the saw. If a sick man knows that a certain medicine is doing him good and he carelessly neglects to use it, blame the man, not the medicine. If Portsmouth people who have backache and kidney complaint will not take Doan's Kidney Pills, blame the people, not the indorsers. Read this indorsement;

Mr. Ira Randall, of 73 Pleasant street, says: "I was taken with acute lameness in the back and it became so tender over the kidneys that I could not bend forward and twinges of pain would often catch me in the loins in making any quick movement. The pain, and the tired out feeling hanging over me all the time was most distressing. I was very bad when I went to Philbrick's pharmacy in Franklin block for Doan's Kidney Pills, yet they very quickly benefitted me and I discontinued using them before the box was completed. I am very favorably impressed with the old Quaker remedy, and as I am quite recovered from the attack I can certainly recommend it. I advise everyone having anything wrong with their kidneys to try Doan's Kidney Pills and I am confident anyone trying them will find them effective."

Doan's Kidney Pills for sale by all dealers. Price 50 cents. Mailed by Foster-Milburn Co., Buffalo, N. Y., sole agents for the U. S. Remember the name Doan's and take no substitute.

PENNSYLVANIA RAILROAD

PERSONALLY CONDUCTED TOURS.

January 10, Feb. 7, March 14, April 18 and May 16, tours will leave Boston for

WASHINGTON

Mt. Vernon and Arlington.

Visiting Philadelphia and all points of interest in Washington. Stop over in New York if desired.

7 Days All Expenses Except Supper Returning $23

Washington--Old Point Comfort

Eight-day tours will leave Boston January 4, Feb. 22, March 22 and April 12.

RATE $28.

Tours to California and Florida

Itineraries of D. N. BELL, Tourist Agent, 205 Washington Street, Boston.

J. R. WOOD, Gen. Pass. Agt. GEO W. BOYD, Ass't. Gen. Pass. Agt.

OLIVER W. HAM

SUCCESSOR TO SAMUEL S. FLETCHER.

60 Market Street,

Furniture Dealer

— AND —

Undertaker.

NIGHT CALLS at side entrance, No. 2 Hanover Street and at residence, Cor. New Vaughan Street and Raynes' Ave.

Telephone 59—2.

GO TO FLORIDA

Via Plant System

BY RAIL Quickest time and finest train service, including Tampa Bay Limited and Florida Special. Solid Trains from New York. Direct connection from Boston and New England Points.

OR WATER Via Savannah Line Daily from New York (except Sunday). Wednesdays from Boston direct. Tickets via New York include passenger and baggage transfer.

A Trip to Florida not complete without a Visit to St. Augustine, the Ancient and Magnificent Hotel of the Plant System.

SENT FREE Maps, time tables, steamer schedules and hotel circulars on receipt of postal card. For 4c, in stamps, 64-page booklet, Florida, Cuba, Jamaica, finely illus.

J. A. FLANDERS, N. E. Agent, 290 Washington St., Boston.

A. W. WRENN, Pass. Traffic Manager, Savannah, Ga.

CEMETERY LOTS CARED FOR AND TURFING DONE.

WITH increased facilities the subscriber is again prepared to take charge of and keep in order such lots in any of the cemeteries of this city as may be intrusted to his care. He will also give careful attention to the turfing and grading of them, also to the cleaning of monuments and headstones, and the removal of bodies. In addition to work at the cemeteries he will this season, do turfing and gardening in Greenland at short notice.

Cemetery lots for sale, also Loam and Turf. Orders left at his residence, No. 19 Bow street, sent by mail, or left with Oliver W. Ham, successor to S. S. Fletcher, 60 Market street, will receive prompt attention.

apr 19 E. J. GRIFFIN.

COAL AND WOOD.

C. E. WALKER & CO.,

Commission Merchants

Wholesale and Retail Dealers in

Coal and Wood

Office cor. State and Water Sts.,

PORTSMOUTH, N. H.

NEWSPAPER ARCHIVE®

THE HERALD.

(Formerly Evening Post)

Established Sept. 22, 1894.

Published every Evening, Sundays and holidays excepted.

Terms $4.00 per year, when paid in advance; 40 cents a month, 2 cents per copy. Delivered to any part of the city or sent by mail.

Advertising rates reasonable and made known upon application.

Communications should be addressed

HERALD PUBLISHING CO.,
PORTSMOUTH, N. H.

Telephone No. 2-4.

F. W. HARTFORD, } Editors and
S. M. TILTON, } Proprietors.

[Entered at the Portsmouth, N. H., Post Office as second class mail matter.]

FOR PORTSMOUTH

AND

PORTSMOUTH'S INTERESTS.

You want local news? Read the aid. More local news than all other local dailies combined. Try it

FRIDAY JUNE 24, 1898.

There have been enough scares about Spanish spies to have made powder manufacturers watchful.

The retaliatory personal estimates promulgated by New York politicians must be very discouraging to the disinterested voter.

Possibly Mr. Depew's inopportune remarks to the French people were merely due to his happening to strike the wrong page in his phrase book.

News of Li Hung Chang's elevation always leads to a suspicion that the emperor is merely preparing a more than usually severe jolt for him at the end of his next descent.

It is a pity Blanco cannot get hold of the imaginative genius who invented the story of the attempt to assassinate him, and also some other war-news liars. He might hang them without provoking retaliation.

THE ACE LOST.

Then Thad Stevens Showed How He Valued Martin's Reputation at Faro.

There was nothing of "the stocks and blackboards of convention" in Thad Stevens. He was a man soul fed on strong meat. He believed that the king must be amused—and he was the king, writes James M. Scovel in Lippincott's. His favorite amusement was after supper at his own modest mansion to the east of the capitol to spend the evening at Hall & Pemberton's faro bank on Pennsylvania avenue, Washington. Here was common ground, where the warring, jarring factions north and south could meet and over canvasback and Veuve Clicquot champagne woo unmolested the goddess of fortune. There were no clubs in the Washington of 1856-60 except the gaming houses. Stevens was never a heavy player, although I have seen him win $1,400 on a $20 goldpiece as his only stake.

On one occasion he had been playing in what he called hard luck. Mr Martin from Columbus, O., the reading clerk of the house, always at his elbow and ready for a "sleeper" or a stake, repeatedly urged Stevens "to put stack on the ace," which had lost three times. "I will stake my reputation," said Martin, "that the ace wins."

With a doubting glance at Martin Stevens shoved a stack of blue chips, worth $50, over to the ace, playing it to win, on Martin's judgment. The ace lost. Without the semblance of a smile the old statesman said, "Martin, you owe me a quarter." This was the value he put on Martin's "reputation."

No man ever pursued an adversary in debate more remorselessly than Stevens did, but there was no malice in him, and he was a favorite on both sides of the house. "Sunset" Cox was his devoted friend, and in a playful mood during an all night session, while the member from Pennsylvania dozed in his seat, moved the speaker that "the sergeant-at-arms supply Mr. Stevens with ivory chips enough to last till morning."

Vice For Sale.

"Several good religious people," says the Louisville Commercial, "who are accustomed to drive out the Brownsboro road, were considerably shocked the other morning when on passing a blacksmith shop at the edge of the town they were brought face to face with a large sign, 'Vice For Sale Here.' One old lady, who has for years been identified with philanthropic and charitable work, was especially indignant. Purely in the interests of society she undertook to discover just what particular style of evil was for sale. Entering the shop with her nose high in the air, she approached the proprietor. 'Man,' she said, 'I understand you have vice for sale here.' The brawny blacksmith fell back before the incarnation of haughty, offended virtue. 'Yes, ma'am,' he replied weakly. 'I,' went on the woman austerely, 'am a member of the Society For the Suppression of Vice, and I wish to see what form of the deadly sin you have.' The man turned and led the way to the back of the shop, where a steel vise was screwed to a workbench. 'There it is, ma'am, and the very best steel too. It's dead cheap at $2.50.' She has not yet recovered."

TRAVELED ALONE.

New York, June 23.—Nariel Sarkozi, 1 years of age, arrived on the steamship Barbarossa yesterday and was at the barge office this morning. She was consigned to her mother, Christine Sarkozi, who is living in Greenfield Mass., and traveled all alone to this country. She was cleared by the board of special inquiry.

The need of a good Spring Medicine is almost universal and Hood's Sarsaparilla exactly meets this need. Be sure to get Hood's.

War News.

Affairs at Santiago Via Madrid.

German Occupation of Manila Discredited.

CAMARA'S SQUADRON ON THE WAY TO THE PHILIPPINES.

General Linares Lies.

MADRID, June 23.—The minister of war has received an official despatch from Gen. Linares, commanding Spanish forces at Santiago de Cuba, announcing that the American army's first advance on Punta Berraco has been repulsed, after a hard fought and bloody engagement.

Admiral Cervera Tells the Truth and Then Lies.

MADRID, June 23.—The news of furious fighting at Santiago de Cuba, received here from Admiral Cervera, states that the situation is critical and that the Spanish troops confronting the American army have been obliged to retire to the city. A Spanish victory claimed.

In the Direction of Suez.

PALERMO, June 23.—A despatch from the island of Pantellaria announces that Admiral Camara's fleet left there today in the direction of the Suez.

On the Way to the Philippines.

LONDON, June 23.—A despatch from Madrid says Sagasta has informed the chambers that Camara's squadron is on the way to the Philippines.

Price of Beer and Ale Increased.

BOSTON, June 23.—The price of ale and lager beer by the case has been increased on account of the war. Such was the decision reached this afternoon by the Manufacturers' and Bottlers' association which met at the American house.

Reinforcements for Shafter.

NEWPORT NEWS, June 23.—The United States auxiliary cruiser Yale, with troops for Santiago, sailed from Old Point Comfort this evening.

To Use Postage Stamps.

WASHINGTON, June 23.—The secretary of the treasury has decided to make temporary use of postage stamps for internal revenue purposes under the new war revenue act. About 1,000,000 will be ready for shipment to revenue collectors today.

Reports Discredited.

WASHINGTON, June 23.—The reports that Germany has landed a naval force at Manila is discredited in the most positive manner at the state department, and in the best informed diplomatic circles.

Monadnock Sails for Manila.

SAN FRANCISCO, June 23.—The coast defence monitor Monadnock sailed for Manila today, via Honolulu, accompanied by the collier Nero with several thousand tons of coal. It is expected that these vessels will reach Manila in about twenty-three days.

Getting Into The Pen.

LONDON, June 23.—A special from Madrid says that Spanish reinforcements are being concentrated at Santiago de Cuba, and that no fears exist that the Americans will capture the city.

BASE BALL GAMES.

The following was the result of the games played in the National league on Thursday:

Chicago 4, Boston 5; at Chicago.

Cincinnati 13, Baltimore 4; at Cincinnati.

Cleveland 5, Brooklyn 2; at Cleveland.

Louisville 3, Washington 8; at Louisville.

Pittsburg 8, New York 7; at Pittsburg.

St. Louis 7, Philadelphia 4; at St. Louis.

Harvard 9, Yale 4; at Cambridge.

THE DOVER RACES.

DOVER, June 23.—The third day's races here were held before a large crowd of spectators. The following is the result:

Moth Miller won the 2:19 pace in straight heats.

Much Ado won the 2:17 trotting race, making a new record of 2:15 1-4.

In the 2:16 pace Novine Queen won out over Queen Ruth. In the second heat, Journeyman, who had the pole and was coming down the home stretch at a terrific pace, stumbled and turned a complete somersault. O'Neil, the driver, was thrown from the sulky over the horse, but was not injured. The horse was also unhurt.

A MEGAPHONE AGAINST TOM REED.

PORTLAND, ME., June 23.—The democratic convention of the first congressional district, held in this city today, nominated Luther F. McKinney of Bridgton as the candidate of the democracy against Speaker Reed in the coming election. Mr. McKenney was formerly a democratic congressman from the first New Hampshire district.

RIOTING IN OSHKOSH.

MILWAUKEE, WIS., June 23, 9:45 P. M.—Rioting is in progress at Oshkosh. It is reported that one woman was killed. The riot alarm has been sounded at every fire station in Milwaukee and troops are mobilizing at the central armory. Two companies will be sent to Oshkosh by special train.

YALE FRESHMEN FIRST.

NEW LONDON, CONN., June 23.—The official time of the freshman's race today was as follows: Yale, first, 11:22 3 5; Harvard, second, 11:23 1-5; Cornell, third, 11:26 1-5.

Patriotism In Germany.

In Germany they teach patriotism in the popular schools, in England we do not—at any rate not officially. In Germany the kaiser's birthday, the anniversary of Sedan and other national landmarks are celebrated in the national schools. They have feasts and music and excursions, but the children have kept clearly before their eyes the reason for their rejoicings. Indeed, the law impresses upon parents and children that all voluntary absence from these school feasts is an offense. There were parents who kept their children back, especially from the Sedan commemoration, and this on conscientious grounds. But now no longer, "for," says the magistrate, "any unexcused absence from patriotic festivals established by the school shall be considered as voluntary nonattendance, and inspectors, teachers and the authorities concerned are hereby instructed to this effect."

Patriotism is a pedagogue perhaps, ont patriotism none the less, and the children of a great empire might perhaps do well to take a leaf out of a book made in Germany. Let us imagine the astonishment of the English child if he were told that he was to have a holiday and a fete for the sake of some great event in our own history. But Germany has these patriotic school feasts and France the emblem of the republic in every schoolroom because they actually imagine the patriot is made as well as born.—Pall Mall Gazette.

Consumption

Will SCOTT'S EMULSION cure consumption? Yes and no. Will it cure every case? No. What cases will it cure then? Those in their earlier stages, especially in young people. We make no exaggerated claims, but we have positive evidence that the early use of

Scott's Emulsion

of Cod-liver oil with Hypophosphites of Lime and Soda in these cases results in a positive cure to a large number. In advanced cases, however, where a cure is impossible, this well-known remedy should be relied upon to prolong life surprisingly.

50c. and $1.00, all druggists.

SCOTT & BOWNE, Chemists, New York.

CITY GOVERNMENT.

Board of Alderman Holds an Interesting Session.

Warm Discussions Over the Crushing of Stone and Discharging of Imployes.

The regular meeting of the board of mayor and aldermen was held on Thursday evening, the full board, with the exception of Ald. Hoyt, being present.

The records of the last meeting were read and no errors appearing the same stood approved.

A petition of Mrs. John A. Rand and the heirs of the late John Downs for a sewer on South road was referred to the committee on sewers.

Petition of Mr. James R. Whitney and some twenty other residents of Dennett street for a couple of crosswalks on that thoroughfare, one at the junction of Maplewood avenue and one at the foot of Walker street, was referred to the committee on streets, with power.

Petition of C. E. Walker and other residents on the upper part of Middle street for the widening of Middle road was referred to the committee on streets.

A communication from M. P. Alkon & Co., calling the attention of the board to the condition of the sidewalk in front of his place of business, was read by the city clerk. On motion of Ald. Yeaton the matter was laid on the table and the gentleman notified that if he wished he could ask for a relay of sidewalk.

A petition from the wardens of the Universalist church, signed by Freeman R. Garrett, chairman, asking for a crosswalk on Pleasant street, in front of the church, was referred to the committee on streets, with power.

The following communication, which explains itself, was read by the city clerk.

To the Honorable Board of Mayor and Aldermen:

The Veteran Firemen's association, having organized an active working company for the fire engine now in their possession, most respectfully ask to be constituted and made an auxiliary branch of the regular fire department of the city, to be ready at all times to serve in emergency or at any call of the chief engineer, such service to be under the control of the officers of the regular organization, in accordance and compliance thereto, the members to serve without compensation, the only consideration to be that the city furnish the rent of the building now occupied by them in a sum not exceeding fifty dollars per annum.

Ald. Gray moved the matter be referred to the committee on fire department. Ald. Yeaton amended it by adding the city solicitor and the chief engineer. The motion passed by a unanimous vote.

Petition of Edward Raitt and several others for a sewer on Sagamore road, commencing at the junction of Miller avenue and South road, was referred to the committee on sewers.

Petition of A. F. Howard and others for a sewer on Madison street, from the reservoir to Middle street, was referred to the same committee.

Petition of T. H. Deverson and several other residents on Marcy street and Newcastle avenue that the petition now before the board asking permission to construct a bicycle path on Marcy street be not granted. On motion of Ald. Gray the petition was received.

Ald. Borthwick stated that Mr. Benjamin Green wanted permission to put a stepping stone in front of his place of business on Market square, and on the alderman's motion the request was granted.

Report of the city solicitor in regard to the alleged encroachment on the city property on Mechanic street was read by the clerk. It stated that whereas he found that there was an encroachment on the city's property no damage had been done nor was there any chance for the same and that the gentleman in question had not the least intention of claiming any af the city's land.

The city auditor's report of approved bills to the amount of $1065.37 was read and on motion of Ald. Yeaton was ordered paid as follows:

Streets—Payroll teamsters and etc., $268 00; payroll labor, 174.90; S. P. Sweetser 2.70; Somersworth Machine Co., 24 00; John Dyer, 15 90; total, 484.60.

Sewers—Payroll labor, $198.00.

Fire Department—N. E. Telephone Co., $7.44; J. P. Sweetser, 11.09; W. S. Knowles, 196.87; J. M. Smith, 5. 19; Eagle Oil and Supply Co., 3.75; Harmon Bros. .84; total, 225.18.

Sidewalks—Payroll, $50.00.

Contingem—Pay roll labor, $10.00 George A. Trafton, 8.64; N. E. Telephone Co., 5 59; J. Warren Davis, 4.00; total 28.23.

Police—N. E. Telephone Co., $2.06; J. P. Sweetser, 3.85; F. L. Martin, 2 50; total 8.41

School Houses—J. P. Sweetser, $4.70; N. H. Nutter, 2.00; H. P. Payne, 35.00; total 41.70.

City Lands & Buildings—Pay roll labor $8.00; C. E. Whitehouse, 17.75; total 25.75.

Health—Pryor and Matthews, $8.50.

Total Amount $1065.37.

SAMUEL R. GARDNER,
City Auditor.

The city clerk then stated that Mr. George Perkins, keeper of the city pest house, wished to make some improvements on the property, but wanted some guarantee that he should hold the place for some stated time longer than one year.

The following joint resolution was then introduced, having been drawn up by the city solicitor.

Be it ordained, That the mayor be and he is hereby authorized to make a lease of the premisis owned by the city on Jones avenue and Sagamore creek and bought by it for pest house purposes, to George Perkins of Portsmouth for the term of five years from this day on such terms and conditions as to the mayor will seem best to protect the interest of the city.

On motion of Ald. Yeaton the bill passed its first reading. The same alderman moved that the rules be so far suspended as to allow the passage of the bill that evening.

Ald. Gray moved to amend by referring it to the committee on bills on second reading to report at the next meeting. A vote was taken and Ald. Gray's amendment passed, Ald. Yeaton alone voting nay.

The clerk then announced that a joint resolution had been handed in in regard to the back taxes on the Christ church parish and that Judge Emery was present and would explain the matter.

Judge Emery then addressed the board and stated that he represented the Christ Church corporation and that the members desired the board to sign a quit-claim deed for all back taxes up to 1896. He explained clearly and concisely the reason for making this request and then the following joint resolution was introduced:

Joint resolution of the city councils authorizing the mayor to sign, seal and acknowledge a quit-claim deed from the city to the corporation of Christ Church of Portsmouth, N. H., releasing all rights, interest and title which the city has or might have in and to the rectory of said Christ church on State street in Portsmouth, N. H.

Judge Emery further stated that the corporation would pay all their taxes for 1896-97 and the present year and only desired to be released from paying those prior to that, amounting to some $217.

On motion of Alderman Bates the bill passed its first reading. On motion of the same alderman the rules were so far suspended as to allow the passage of the bill that evening and it is now ready for the council.

Judge Calvin Page, attorney for the Portsmouth & Dover railroad, then occupied the attention of the board for awhile and read the petition of the Portsmouth & Dover railroad asking the board for a location of their poles, tracks, sidetracks, spurs, etc., through the streets of our city.

The petition calls for a location through practically the same streets that the old Portsmouth Horse railroad petition did with the exception that the new one asks for a location through Market street to Noble's island and through State street and to the Plains. Vaughan street is left out altogether. He asked the board to call a public meeting, which is necessary according to the statutes, as soon as possible.

On motion of Alderman Yeaton a public meeting will be called on Thursday evening, July 21st, at eight o'clock, in the city building. A notice to that effect was drawn up and signed by the mayor and all the aldermen present.

Ald. Bates moved that when they adjourn they adjourn to July 21st.

Two votes were taken, the first one being a tie, and on the second one the motion was lost, three for and four against.

Ald. Brown asked if the committee on streets had done anything in regards to repairing the stone crusher.

Ald. Borthwick answered him and stated that they were waiting for the screens to come before they could do much work.

Ald. Brown then said it was all nonsense for the city to expend money on that old stone crusher, when they could buy crushed stone a great deal cheaper of Mr. Ridge and have it distributed on the streets at that. He moved that all work on the stone crusher be stopped until further notice.

Ald. Yeaton said he did not see how the work could be stopped as contracts had been let for the greater part of it.

Ald. Gray voiced Ald. Brown's sentiments, but added an amendment to his motion putting it that the mayor be authorized to stop all work on the stone crusher until the next meeting.

Ald. Borthwick moved that it be laid on the table which was lost by five to three.

Ald. Brown's motion with Ald Gray's amendment, then passed by the same vote.

Alderman Hallam said he understood that there was a vacancy in the city stables and moved that Mr. Woodbury Shannon be reinstated to his former position as stable-keeper, only that he should perform his duties by day instead of by night.

This motion aroused quite a spirited discussion which at times got quite animated. The question of whether the street commissioner had the right to discharge or hire his help, came up and was referred to the city solicitor. That gentleman was present and reading from the statutes decided that the commissioner did have the power if that position (of stable-keeper) came under his jurisdiction.

Ald. Gray said someone told him of a case where a couple of the aldermen had ordered the street commissioner to remove a man from the sewer gang and if he did not they would discharge him themselves. He said two or three of the aldermen were trying to run everything, sewers and all.

Ald. Yeaton was on his feet in a minute and said if the alderman from ward four had any charges to make they should be made properly and the names of the aldermen mentioned.

Alderman Brackett wanted to know why Mr. Shannon was removed.

Ald. Brown said he heard it was from abuse.

Ald. Hallam thought that both sides ought to be heard and on motion of Ald. Borthwick the matter was laid on the table until the next meeting, when both sides could be heard in regard to the matter.

Adjourned to Thursday evening, July 14th.

REMARKABLE RESCUE.

Mrs. Michael Curtain, Plainfield, Ill., makes the statement that she caught cold which settled on her lungs; she was treated for a month by her family physician, but grew worse. He told her she was a hopeless victim of consumption and that no medicine could cure her. Her druggist suggested Dr. King's New Discovery for Consumption. She bought a bottle and to her delight found herself benefitted from first dose. She continued its use and after taking six bottles found herself sound and well; now does her own housework and is as well as she ever was. Free trial bottles of this Great Discovery at the Globe Grocery Co.'s store. Large bottles 50 cents and $1 00.

POPULAR WRITERS.

Personal Notoriety Has Little to Do With an Author's Success.

Personal publicity, the sort that comes from the distribution of biographical details and the publication of likenesses, may be commercially useful to some purveyors of public entertainment, but it seems probable that there has been an overestimation of its value to the makers of books. One of the most popular books ever written was "Alice In Wonderland." Its distribution must have been enormous and doubtless it still goes vigorously on, but who had ever seen a likeness of the man who wrote it? When Dr. Dodgson died the other day and the newspapers told who he was and what title he had to be held in grateful memory, thousands of his debtors identified him for the first time as Lewis Carroll, the author of the inimitable stories that are almost as familiar to contemporary children as "Mother Goose." Dr. Dodgson liked peace and a quiet life and very cordially disliked notoriety. Like many wise people, he found great pleasure and recreation in the companionship of nice children, and for their amusement he concocted two of the queerest and most original and delightful books that ever were written. But he never considered that merely because his books became famous there was any need that he should become famous too.

No modest author need hesitate to produce a masterpiece or even a popular novel (which need not be a masterpiece and usually isn't one) for fear that his success will involve the sacrifice of a reasonable privacy. His book must be published if its worth is to be fairly tested, but that he should be published, too, is not at all indispensable. If he chooses not to have his likeness run in the advertising columns of the newspapers, he can keep it out, and his book won't suffer; if he prefers that his personal idiosyncrasies and circumstances should not be discussed, that, too, can be accomplished in great measure without much trouble. The only things the public absolutely requires from writers in exchange for its favors are ideas and good writing. Everything else is thrown in and may in most cases be easily and safely withheld.—"The Point of View" in Scribner's.

Ills and Remedies.

Lord Byron, in his reported conversations with the Countess of Blessington, remarked to her that "medical men do not sufficiently attend to idiosyncrasies, on which so much depends, and often hurry to the grave one patient by a treatment that has succeeded in another. The moment they ascertain a disease to be the same as one they have known they conclude the same remedies that cured the first must remove those of the second, not making allowances for the peculiarities of temperament, habits and disposition, which last has a great influence on maladies." These remarks are simple exaggerations of feeling and fact. Byron was no more enamored of the medical profession than he was of professors of divinity, but he was an acute observer, and it was interesting to read his views respecting idiosyncrasies. He judged rightly, very rightly, of their importance in connection with the practice of medicine.—New York Ledger.

Opening His Eyes.

Jack (tenderly to the little brother of his adored one)—Would you like to know a secret, Tommy?

Tommy—Should think I would.

Jack—Well, I'm in love with your sister.

Tommy—Oh, that's no secret. The family has talked about it every day since Aunt Emma promised Nell that she'd bring about an introduction.—

A Household Necessity

Cascarets Candy. Cathartic, the most wonderful medical discovery of the age, pleasant and refreshing to the taste, acts gently and positively on kidneys, liver and bowels, cleansing the entire system, dispel colds, cure headache, fever, habitual constipation and biliousness. Please buy and try a box of C. C. C. to-day; 10, 25, 50 cents. Sold and guaranteed to cure by all druggists

Cures croup, sore throat, pulmonary trouble—Monarch over pain of every sort. Dr. Thomas' Eclectric Oil.

For Over Fifty Years

MRS. WINSLOW'S SOOTHING SYRUP has been used for children teething. It soothes the child, softens the gums, allays all pain, cures wind colic and is the best remedy for Diarrhœa. Twenty-five cents bottle.

When bilious or costive, eat a CASCARETS Candy cathartic, cure, guaranteed 10 25

Substitution

the fraud of the day.

See you get Carter's,

Ask for Carter's,

Insist and demand

Carter's Little Liver Pills.

No . . . Introduction

The readers of this paper need no introduction to the Frank Jones Brewing Co., or its products; when the statement is made by this reliable house that their new

Victor Bottled Ale

is second to none in existence and they are ready to stand behind the assertion, further proof of quality is not necessary.

Are you satisfied that 40 years of successful business means anything? If so send your next order to

Frank Jones Brewing Co.
Portsmouth, N. H.,

or Newfields Bottling Co.,
Newfields, N. H.,

and make assurance doubly sure. A word to the wise is sufficient.

Put up in 1-2 pints, pints and quarts.

P. S.—Remember the brand "VICTOR"

Professional Cards.

W. O. JUNKINS, M. D.,

Residence, 98 State St.

Office, 26 Congress St.

Portsmouth, N. H.

OFFICE HOURS: { 1 A. M., 3 P. M. / 7.30 to 10 Evenings

C. D. HINMAN, D. D. S.,

DENTAL ROOMS, 10 MARKET SQUARE

Portsmouth, N. H.

F. S. TOWLE, M. D.

78 State Street, Portsmouth, N. H

Office Hours:

Until 9 A. M. 2 to 4 and 7 to 9 P. M.

POLYNICE OIL.

CURES

RHEUMATISM, Lumbago, Neuralgia, Dyspepsia and Kindred Diseases

This new French medical discovery has been used with remarkable success in Bellevue Hospital, New York; Howard Hospital, Philadelphia; Maryland and Johns Hopkins University, Baltimore; and in various other hospitals in the prominent cities.

WHAT A PHYSICIAN SAYS

JOHNS HOPKINS UNIVERSITY,
Baltimore, April 5th, 1897.

The experiments made here at the hospital with the Polynice Oil, witnessed by me, having been very successful, I hereby recommend it in all case of rheumatism.

(Signed) DR. F. L. ROGERS.

POLYNICE OIL,

Imported from Paris, 50 cents per bottle. Sent on receipt of price.

Dr Alexandre

SPECIALIST FROM PARIS.

1218 G Street N. W. Washington, D. C.

STANDARD BRAND.

Newark cement.

1400 Barrels of the above Cement Just Landed.

THIS COMPANY'S CEMENT

Has been on the market for the past fifty years. It has been used on the

Principal Government and Other Public Works,

And has received the commendation of Engineers, Architects and Consumers generally. Persons wanting cement should not be deceived. Obtain the best.

FOR SALE BY

JOHN H. BROUGHTON.

PORTSMOUTH KISSES

Are the Best.

-- They are Delicious --

MOLASSES, WALNUT AND CHOCOLATE.

—— Manufactured by ——

RALPH GREEN.

TRANSPORTATION.

BOSTON AND MAINE RAILROAD.

Eastern Division.

Southern Division.

PORTSMOUTH BRANCH.

Leave Portsmouth

For Manchester and Concord and intermediate stations, 8 30 a. m., 12 45, 5 25 p. m.

Leave No. Greenland, 8 39, a m, 12 54, 5 3 p m
" Raymond, 9 23 a m, 1 22, 6 30 p m.

Returning leave

Concord 7 40, 10 15 a m, 3 30 p m.
Manchester, 8 30, 11 10 a m, 4 20, p m.
Raymond, 9 10, 11 48a m 5 02 p m.
Epping, 9 22 a m, 12 00, 5 15 p m.
Rockingham Junction, 9 47 a m, 12 17, 5 52 p m.
No. Greenland, 10 01 a m, 12 29, 6 05 p m.

Trains connect at Rockingham Junction with trains for Exeter, Haverhill, Lawrence and Boston.

Trains connect at Manchester and Concord, for Laconia, Weirs, Plymouth, Woodsville, Littleton Lancaster, St. Johnsbury, Newport, Vt. Montreal and the west.

D. J. FLANDERS, Gen'l P. and T. Agt

Winter Arrangement.

October 4, 1897.

Trains Leave Portsmouth for

BOSTON, 3 50, 7 20, 8 15, 11 00 a m, 2 38, 5 00, 7 47 p. m., Sundays, 3 50, 8 10 a m, 2 30, 5 00 p m. Returning, 7 30, 9 00, 10 10 a m, 12 50, 3 30, 4 45, 7 00 p m. Sundays, 4 30, 8 20, 9 00 a m 6 40, 7 00 p m.

PORTLAND, 10 00, 10 50, a m., 2 48, 8 55, p m. Sundays, 10 50, a m, 8 55 p m. Returning, 2 08, 9 00 a m., 1 00 6 10 p m. Sundays 2 0 a m, 1 00 p m.

SOMERSWORTH AND ROCHESTER 10 00 a m 2 48, 5 30 p m. Returning, 6 35, 9 52 a m., 3 55 1 p m.

NORTH CONWAY, 10 00, a. m., 2 48 p m. Returning, 7 30, 10 35 a m., 4 20 p m.

DOVER 4 50, 9 45 a m., 12 25, 2 43, 5 22, 8 57 p m Sundays 8 00, 10 55 a m, 8 .7 p m. Returning 6 50, 10 20 a m, 1 54, 4 30, 6 40 9 32 p m. Sundays, 7 35 a m., 9 33 p m.

Government Ferry.

TIME TABLE.

Leave Navy Yard—*5 00*, 8 20, 8 40, 9 15, 10 00 11 45 a. m., 1 45, 2 05, 3 00, 4 00, 4 45, 5 15, 7 30 p.m., (Wednesdays and Saturdays). Sundays, 9 45 9 45, 10 15, a. m., 12 10, 12 20 p. m. Holidays, 9 45 10 30, 11 30 a. m.

Leave Portsmouth—*8 10*, 8 30, 8 50, 9 30, 11 a. m., 12 15, 1 55, 2 15 3 30, 4 30, 5 00, 6 00, 10 0 m. (Wednesdays and Saturdays). Sundays, 9 0 10 00, a. m., 12 00 m., 12 20, 12 45 p. m. Holidays 10 00, 11 00 a. m., 12 00 m.

*From May until October.

Portsmouth, Kittery and York Street Railway

Time Table.

Until further notice cars will run as follows:

Leave Ferry Landing, Kittery for York beach—7.00, 8 00, 9.00, 10.00, 11.00 12.00, a. m 1.00, 2·00, 3.00, 4.00, 5.00 6.00, 7.00, 8.00, 9.00, 10.00 11.00*. For Seas Point—6.30, 7.30, 8.30, 9.30, 10.30 11.30, a. m. 12 30, 1 30, 2.30, 3.30, 4.30 5.30, 6.30, 7.30, 8 30 p. m. Saturday only 9.30.

Leave York beach for Portsmouth—5,50, 6.30, 7.30, 8.30, 9.30, 10.30, 11.30 a. m. 12.30, 1.30, 2.30, 3.30, 4.30, 5.30 6.30, 7.30, 8.30, 9.30, 10.30 * p. m.

*Kittery Point only.

Steamer Newmarch leaves the Spring market landing every half hour from 6.2 m., to 10.55 p. m., making close connection with cars scheduled to leave Ferry Landing, Kittery. Leaving five minutes before the even hour and half-hour.

Sunday time same as on week days except that the first car leaves Ferry Landing, Kittery at 8 a. m., and York beach at 7 30 a. m.

W. G. MELOON, Supt.

TIME TABLE.

Steamer Samuel Butterfield--Kittery Point and Newcastle.

Leave Newcastle, making close connection at Kittery Point bridge with the Electric cars. 6 00, 7 00, 8 00, 9 00 10 00, 11 00, 12 00 A. M., 1 00, 2 00 3 00, 4 00, 5 00, 6 00, P. M. Saturday only, 7 00, 8 00, 9 00, 9 30 P M.,

Leave Kittery Point bridge upon arrival of Electric cars, which leave Badger's Island as follows: 7 00, 8 00, 9 00 10 00, 11 00, 12 00 A M, 1 00, 2 00, 3 00, 4 00, 5 00 6 00 P. M. Saturday only, 700, 8 00 9 00 P M.

A. F. ROSE, Master

EXETER STREET RAILWAY.

Commencing Oct. 14, until further notice. Official time table.

Leave Exeter Depot for Beach—6.45 7.54, 9.00, *9.30, 10.00, 11 00, 12.00 a. m.; 1.00, 2.00, *2.30, 3.00, 4.00, 5.00 *5.38, 6.00, 7.00, 8.00, *9.00, "10.30 p m.

Leave Hampton Depot for Beach—6.27, 7.27, 8.27, 0.42, 10.42, 11.42, 12.42 a. m.; 1.42, 2.42, 3.42, 4 42, 5.42, 6.42 7.42, 8.42, 9.42, "11.10 p. m.

Arrive at Beach—6.45, 7.45, 8.45 10.00, 11 00, 12 00 a. m.; 1.00, 2.00 3.00, 4.00, 5.00, 6.00, 7.00, 8.00, 9.00 p m.

Leave Beach for Exeter—6.45, 7.45 9.00, 10.00, 11.00, 12.00 a. m.; 1.00, 2.00 3.00, 4.00, 5.00, 6.00, 7.00, 8.00, 9.30 p m.

Leave Hampton Depot for Exeter—6.05, 7.03, 8.03, 9.22, 10.18, 11.18, 12.18 a. m.; 1.18, 2.18, 3.18, 4.18, 5.21, 6.18 7.18, 8.18, 9.48, "9.52, "11.20 p. m.

Arrive at Exeter Depot—6.45, 7.45, 8.45, 9 25 10.00, 11.00, 12.00 a. m.; 1.00 2.00, 2 25, 3.00, 4.00, 5.00, 5.30, 6.00 7.00, 8.00, 9.00, 10.30 p. m.

Sunday first car leaves Exeter at 7.45 a. m., connects at Hampton with 8.23 train for Boston, otherwise as week days

East End School, Hampton—"Waits for close of theatre and as far as there are passengers.

"Power House only.

NEWSPAPER ARCHIVE®

Largest package—greatest economy. Made only by
THE N. K. FAIRBANK COMPANY,
Chicago. St. Louis. New York. Boston. Philadelphia.

CANDY CATHARTIC
Cascarets
CURE CONSTIPATION
REGULATE THE LIVER
10¢ 25¢ 50¢ ALL DRUGGISTS
ABSOLUTELY GUARANTEED to cure any case of constipation. Cascarets are the Ideal Laxative, never grip or gripe, but cause easy natural results. Sample and booklet free. Ad. STERLING REMEDY CO., Chicago, Montreal, Can., or New York. 217.

A GOOD SUIT OR OVERCOAT
Made to Order
— AND —
Up to Date
Prices According to Selection.
Wm. P Walker.
Leading and Oldest Custom Tailor in Portsmouth.
Market Square.

Classified Advertisements.

Small advertisements so Solid without splay

Seven Words to a Line.

Such as Wants, For Sale and To Let 50 cents per week 26 cents one insertion.

TO LET—Furnished room with steam heat 4, ply at 34 Fleet street.

Piano for sale. High grade upright piano, been used very little, must be sold. Address G H D Box 313, Dover N. H.

Send 10 cents to us and we will send you a bottle of our Dandruff and Scalp Cure. F. McKEVER N. H.

CHRISTIAN man wanted, not employed, acquainted with church people; $18 per week. Write Standard Manufacturing Co., 11 Franklin St., Boston Mass.

For a Stylish Hitchout
Go to
C. E. Dempsey's Stable,
Deer Street,
Or call him by telephone 18-3 and he will send any team you want to your door.
Choice Horses,
Well Equipped Carriages

BRICK AND STONE MASON AND PLASTERER.
Chimney work a Specialty.
Small Repairs Promptly Attended to.
PERCY O. SMART,
28 South St.

NEWARK CEMENT
COBB'S EXTRA LIME
— AND —
DRAIN PIPE.
We receive weekly shipments.
— FRESH STOCK. —
J. A. & A. W. WALKER

M. L. Schwarz,
Electrical Contractor.
SUPPLIES
ELECTRIC LIGHT WIRING
15 Daniel St. Portsmouth

PILES Williams Indian Pile Ointment is a sure cure for PILES. It absorbs tumors. Stops itching. GIVES RELIEF 50. and $1. At Druggists
For Sale by Geo. Hill, Druggist.

CITY OF PORTSMOUTH.

IN THE YEAR 1898.

An Ordinance Making Appropriations for the Year 1898.

Be it ordained by the City Councils of the City of Portsmouth, as follows:

There shall be raised and is hereby ordered to be raised on the polls and estates of the inhabitants of this city and non-residents, to pay the current expenses of the city for the year ending December 31, 1898, and to pay such debts of the city as are required to be paid, the sum of One Hundred Seventy-Four Thousand Dollars, which with the sum to be received from the railroad and savings bank taxes and other income of the city, shall be appropriated as follows:

State Tax	$20,056.75
County Tax	27,689.14
Interest	17,500.00
Salaries	7,275.00
Streets	22,000.00
Roads and Bridges	3,000.00
Sewers, $500 of this amount to be expended in constructing a sewer from Austin to State street	10,500.00
Sidewalks	2,000.00
Fire Department	13,500.00
Police	14,000.00
Street Lights	17,000.00
Schools	31,000.00
Schoolhouses	2,000.00
City Lands and Buildings	2,500.00
Public Library	2,500.00
Support of Poor	6,500.00
Sprinkling Streets	500.00
Health	900.00
Memorial Day	200.00
Contingent	8,500.00
Collector's Commissions	1,500.00
Discount on Taxes	7,000.00
Sinking Fund	8,750.00
Cottage Hospital	500.00
City Debt	2,000.00
Total	$229,770.89

Passed the Common Council April 7, 1898. WILLIE F. WEEKS, President.

Passed the Board of Mayor and Alderman April 28, 1898.

JOHN S. TILTON, Mayor.

PORTSMOUTH FIRE DEPARTMENT.

BOX NO. 84.

A new box, No. 84, has been located at the corner of South street and Sagamore road. Keys may be found at the residence of Michael J. Griffin, corner of Richards avenue and South street; of Mrs. Alfred Goss, No. 12 Miller avenue; of Jeremiah J. Goodwin, Broad street extension; and of E. C. Matthews, South street.

JOHN D. RANDALL,
Chief Engineer.

Office of Superintendent of Schools.

PORTSMOUTH, N. H., June 21, 1898.

An examination of candidates for admission to the High school will be held at the Farragut school, High street, Saturday, June 25th, at nine A. M.

J. C. SIMPSON,
Superintendent of Schools.

SHAFTER'S MEN SAFE ON LAND.

Are Encamped on the Hills In and Around Baiguiri.

MET WITH NO HOSTILE OPPOSITION

Six Thousand Were Sent Ashore Before Five O'clock on Wednesday—Copyrighted Special to New York Says Entire Army Was Landed Before Dark o'clock on Thursday—Departments at Washington Have No Official Information to That Effect—Other Dispatches Relating to the War.

Baiquiri Harbor, Cuba, June 22, via Kingston, Ja., June 23.—At 5 o'clock this afternoon 6000 trained American soldiers are encamped in the hills in and around Baiquiri, and 10,000 more rest on their arms on board transports off shore, ready to join those who have debarked as soon as the available launches and small boats can carry them ashore.

Time and sea and weather were propitious for the army of invasion. The army and the navy co-operated splendidly, and as the big warships closed in on the shore to pave the way for the approach of the transports and then went back again, three cheers for the navy went up from 10,000 throats on the troopships, and three cheers for the army rose from ship after ship as the troopships moved in to take their share in the hazardous game. It was war, and it was magnificent.

The Cuban insurgents, too, bore their share in the enterprize, honorably and well. Five thousand of them, in mountain fastnesses and dark thickets of ravines, lay all last night on their guns watching every road and mountain path leading from Santiago to Guantanamo. A thousand of them were within sight of Baiquiri, making the approach of the Spaniards under cover of the darkness an impossibility.

At 4 o'clock this morning, as the Associated Press dispatch boat approached Baiquiri, the entire island of Cuba seemed wrapped in soft mist—like that of the dog days in northern latitudes. Dull, leaden clouds lay on the easter horizon, and the color was reflected in the gray waters of the ocean, which gently undulated in the lazy breeze. Distant objects loomed dimly, but it was seen that many of the troopships that had been lying several miles in the offing had drawn in towards the shore, while three or four warships lay menacingly near the harbor approach. All around the transports steam launches and small boats were bobbing about like corks, the first indication of the true object of the undertaking ahead.

An hour later the sun was rising in the eastern sky, touching the mountain tops with patches of light green, and revealing the great semi-circle of troopships, some close to the coast line, others a mile distant, with their decks crowded with eager, expectant men, impatient to begin the great movement of destiny, to make a new chapter in the history of America, the first invasion by our army of a foreign country in half a century.

As the dispatch boat of the Associated Press ran closer, near where the New Orleans was lying with her great Armstrong guns trained on Baiquiri, tongues of lurid flame and black smoke were seen rising from the town, the inevitable consequence of war, and a sure sign that the Spaniards had gone, leaving a ruin behind them.

The captain of the New Orleans shouted the news to the dispatch boat, adding: "You had better keep off a little. You are in range. They have a rifle on the hill on the eastern side of Baiquiri."

There is a steep, rocky hill, known as Punta Baiquiri, rising almost perpendicularly at the place indicated. It is a veritable Gibraltar in possibilities of defence. From the staff at its summit the Spanish flag was defiantly floating at sunset last night, but it was gone this morning, and with it the small Spanish guard which had maintained the signal station. Between nightfall and dawn the Spaniards had taken the alarm and had fled from the place, firing the town as they left. The flames were watched with interest from the ships. Two sharp explosions were heard. At first they were thought to be the report of guns from Spanish masked batteries, but they proved to be the explosion of ammunition in the burning building.

Three hours waiting made the men on the transports impatient to get ashore and in action, and every move of the warships was closely watched by the soldiers.

A little before 9 o'clock the bombardment of the batteries of Jaragua was begun by the ships of Rear Admiral Sampson's fleet. This was evidently a feint to cover the real point of attack, Jaragua being about half way between Baiquiri and Santiago. The bombardment lasted about 20 minutes.

The scene then quickly shifted back again to the great semi-circle of the transport fleet before Baiquiri. At 9:40 o'clock the New Orleans opened fire. The Detroit, Wasp, Machias and Suwanee followed suit, amid the wild and excited cheering of the soldiers on the transports.

In five minutes the sea was alive with flotillas of small boats, headed by launches, speeding for Baiquiri dock. Some of the boats were manned by crews of sailors, while others were rowed by the soldiers themselves. Each boat contained 16 men, every one in fighting trim, and carrying three days' rations, a shelter-tent, a gun and 200 cartridges. The firing of the warships proved to be a needless precaution, as their shots were not returned, and no Spaniards were visible.

Two correspondents of the Associated Press in a small boat joined the first flotilla that went ashore and witnessed the inspiring sight of the landing. General Shafter, on board the Segurance, closely watched the landing of the troops. Brigadier General Lawton, who had been detailed to command the landing party, led the way in a launch, accompanied by his staff, and directed the formation of the line of operations.

A detachment of the Eighth regiment regular infantry soldiers was the first to land, followed by General Shafter's old regiment, the First infantry. Then came the Twenty-fifth infantry, the Twenty-second infantry, the Tenth infantry, the Seventh and Twelfth infantry, the Second Massachusetts regiment and a detachment of the Ninth cavalry.

The boats rushed forward simultaneously from every quarter in good natured rivalry to be the first, and their occupants scrambled over one another to leap ashore. At the end of the pier the companies and regiments quickly lined up and were marched away.

General Lawton threw a strong detachment for the night about six miles west on the road to Santiago, and another detachment was posted to the north of the town among the hills. Others of the troops were quartered in deserted houses, while others still preferred the shelter of their tents in the adjoining fields.

The morning's fire, it was seen, destroyed the round house, the repair shops and several small dwellings. The town was deserted when the troops landed, but women and children soon appeared from the surrounding thickets and returned to their homes.

The landing was accomplished without loss of life, the only casualty being the wounding of an insurgent on the hills by a shell from one of our warships. He will lose his arm.

The insurgent troops at Baiquiri are commanded by General Castillo and are estimated to number 1000 men.

ALL ARE ASHORE.

Shafter's Men Landed on Cuban Soil Says a New York Special.

New York, June 23.—A copyrighted special from Playa del Este, Cuba says: At 10 o'clock this morning the entire invading army, which arrived off Santiago under command of General Shafter, had landed at Baiquiri.

The 3000 troops which had landed by 11 a. m. yesterday were increased to 5000 by 2 o'clock.

There was no interference from shore after the first few scattering shots which were fired by the Spaniards early in the morning.

The landing was mostly done at the little trestle that runs down into the bay on the east side of the harbor, and which was used by the Carnegie iron company for loading ore on vessels.

This dock and trestle are about 12 miles east of Santiago.

At 3 o'clock this morning the Texas made a feint to the west, running inshore and back, and showing her lights. The western batteries opened fire, and the Texas replied with a remarkable exhibition of marksmanship. Meanwhile the transports were ready at the mines to send the troops ashore.

All the small gunboats opened fire at the coast all the way from Santiago to the mines.

The attack of the Texas and the gunboats on the batteries between Santiago and Baiquiri resulted in the silencing of all the batteries along the coast, and prevented the Spaniards from sending enough troops to the eastward from Santiago to interfere in the slightest degree with the landing of the army.

AT THE CAPITAL.

Nothing New Is Heard From the Seat of War In Cuba.

Washington, June 23.—The military situation at Santiago so far as the war and navy departments know it remains precisely as it was at sundown yesterday. Troops are being landed from General Shafter's corps, and this landing has not yet been completed. Neither Shafter nor Sampson has reported since the two cablegrams received last night. It is gathered from those taken in connection with the previous reports, that only one [illegible] have been made [illegible] a number of transports to disembark the troops have been scattered up and down the [illegible] coast.

The cable [illegible] within seven miles of the place where the debarkation is going on. The officials [illegible] that this work cannot be completed for several days, although of course, the troops without their supplies may be all ashore before that time. One fact appears, namely, that General Shafter is arranging himself the details of landing, advised by Sampson and perhaps Garcia, and that the military authorities here have allowed him to exercise his discretion in this, for they do not know whether he will make port in one landing or just where the landing is.

One beneficial effect from the landing at Baiquiri will be to distract the attention of the Spanish from the harbor of Guantanamo. The mines having been probably removed and the forts that commanded the lower harbor having been silenced, with the disappearance of the Spaniards from the country surrounding the bay, the navy will be in full possession of what it has long wished for—an absolutely safe and land-locked harbor in which all of Sampson's fleet and the transports as well can find refuge from any West Indian cyclones.

General Greely received a dispatch today from Lieutenant Colonel Allen of the signal service, in charge of the cable station established at Playa Del Este. It did not relate to military operations, but from the fact that no reference was made to important developments it was inferred that the situation has not changed materially since last night, when the landing of the troops was in progress. Colonel Allen will make Playa del Norte the cable base, but in addition to this a military cable line will be stretched from that point westward along the coast to the headquarters of Gen. Shafter.

Rusia's first ambassador to the United States, Count de Cassini, ws formally presented to the president at 11 o'clock today by the secretary of state. The ambassador, who was acompanied by his secretaries and other attaches, was received in the blue parlor of the executive mansion, where he delivered to the president his letter accrediting him to this government. All were in complete court costume.

In the course of a brief address, the ambassador spoke of the friendly relations that had always existed between the Russian empire and the United States, and expressed the hope that these cordial relations would continue for many years to come. The ambassador laid special stress and emphasis on this part of his address. Altogether the speech was exceedingly friendly and cordial in tone, and did not contain a sentence not in entire accord with a feeling of perfect good will and friendship. The president's reply was in the same amicable vein.

MAPS OF SANTIAGO.

Cuban Brings Them With Much Information to Garcia's Camp.

In General Garcia's Camp, Aurren Deras, Santiago de Cuba, June 22, via Kingston, Ja., June 23.—A Cuban who left the city of Santiago on Monday night arrived at Gen. Garcia's camp on Tuesday morning with accurate maps of the harbor and of the earthworks surrounding it. The ships of Admiral Cervera have moved from the positions they were in three days ago, and they now lie in almost a circle, surrounding a small island and lighthouse about half way up the four-mile harbor.

The armored cruiser Cristobal Colon, which is uninjured, lies to the west, commanding with her port battery the narrow neck of the harbor, while the Vizcaya, also uninjured, lies to the east, her starboard battery looking down upon the same neck. Both of the Spanish torpedo boats are temporarily injured, one having been struck by fragments of the shells that sunk the Reina Mercedes, and the other having her boiler tubes and engines in course of repair.

The most important statement made was in substance that the torpedo boats have not, since their arrival here, made any attempt to leave, being unable to do so. The ships have only half their supplies of coal, although some coal arrived by overland route two weeks ago.

The shell that sunk the Reina Mercedes was fired during the first bombardment by the Massachusetts. Beyond this loss and some loss of life, there was little or no damage done. The earthworks were disturbed and one smooth-bore gun was dismounted on the west battery. Seven new guns are being put up facing the sea, three of which, on the west, are ship's guns of the 6-inch rapid-fire type, and automatic guns of all descriptions are being dismounted from the ships and mounted on the earthworks surrounding the city.

A new line of trenches has been dug about a mile and a half from the city.

The Spanish soldiers known as the regular troops are on half rations, and no rations or supplies are furnished to the local Spanish forces, numbering about 3000 men. They are compelled to forage for themselves.

The spirit of discontent, it also seems, is very widespread among the Spanish troops, and an uprising in Santiago is feared. There is an absolute lack of drugs in Santiago, and the crews of the Spanish warships are on half rations.

IS NO LOOTING.

London, June 23.—The Manila Railroad company, having offices in this city, has received a cable message saying that though the Philippine insurgents have captured all but the inner city of Manila, they are respecting property and are refraining from looting. A London agent of the insurgents claims to have information that Gen. Aguinaldo has made a compact with Admiral Dewey not to attack the walled city until the American troops arrive, when the Americans and the insurgents will co-operate.

COURT MARTIAL POSTPONED.

New York, June 23.—The court martial trial of Civil Engineer U. S. G. White, which was to have begun at the navy yard today, was, on the application of the defendant, adjourned until July 6. Engineer White stated that as he only received a copy of the charges and specifications yesterday, he had not sufficient time to prepare his defence. His application for an adjournment was telegraphed to the department at Washington, and a favorable reply was received by the court this morning.

RHODE ISLAND RECRUITS.

New York, June 23.—Three hundred recruits [illegible] to fill up the First Rhode Island regiment to 100 men to a company started from Jersey City today for Camp Alger, where their regiment is encamped. The men came from Rhode Island by steamboat, arriving this morning. They occupied 11 cars and the train with them on board pulled out of the Pennsylvania depot at 10:30.

ALFONSO CONFIRMED.

Madrid, June 23.—King Alfonso was confirmed yesterday with great ceremony in the presence of the royal family, the court dignitaries, the cabinet ministers and the grandees.

PENSION CHANGES.

Names of New England Men and Women Added to the Roll.

Washington, June 23.—The following pension changes resulting from the issue of June 11 are announced:

Maine—Original: Henry T. Simpson, Kennebunk, $8. George E. Coburn, soldiers' home, Kennebunk, $8. Stephen H. O'Conner, Brunswick, $6. Charles W. Morrill, Monson, $8. Supplemental, Frederick Jaye, Togus, $10. Reissue, and increase, James Ahern, Biddeford, $17 to $24. Original, widow, etc., Margaret W. Stevens, South Norridgewock, $12.

New Hampshire—Original, John W. Locke, Scalbrook, $6. Second L. Day, Exeter, $8.

Vermont—Original, Rollin E. Baldwin, Manchester, $8.

Massachusetts—Original, James Waldron, Jamaica Plain, $8. Edward F. James, Boston, $8. George M. Stewart, Wales, $8. Shubael B. Sisson, Seekonk, $8. Thomas Cahill, Charlestown, $6. Daniel W. Sawyer, East Boston, $6.

Connecticut—Original, John T. White, Hadden, $6. Original, widow, etc., Ellen M. Burgess, New Boston, $8.

A PROTECTORATE ASKED.

Washington, June 23.—Bishop J. C. Hartzell, representative of the Methodist Episcopal church in Africa has had several conferences of late with Secretary Day and other officials here relative to the desirability of having the United States consult with Great Britain in a protectorate over the republic of Liberia. It is understood that Bishop Hartzell also has presented the matter to the British ambassador here. For the present, however, the attention of officials is so absorbed in questions relating to the war that there is no desire to take up a matter of this importance. It is said that a political representative of the Liberian republic, probably the secretary of state, will arrive in this country before long to supplement the information Bishop Hartzell has presented.

THE STOCK MARKET.

Leading Quotations In New York and Boston Markets.

Boston, June 23. In the outside market call money is quoted at 4@6 per cent and time money is nominally 6 per cent.

STOCK CLOSINGS.

Atchison, Topeka and Santa Fe	13½
Bell Telephone	274
Boston and Maine	194
Bay State Gas	1¾
Calumet	365
Chicago, Burlington and Quincy	105⅛
Erie Tel	68
General Electric	37½
Pullman	192
Sugar pref	111½
West End R. R.	83½
New England Tel	132

New York Stocks.

Canada Southern	55½
Delaware, Lackawanna and Western	160
Erie	13½
Louisville and Nashville	52⅝
Lake Shore	189
Manhattan	103¾
Missouri Pacific	35⅛
Northern Pacific pref	69⅝
Northwestern	126
New York Central	118⅞
Rock Island	107
Reading	19
St. Paul	99¾
Sugar Common	129⅞
Tobacco	153¾
Union Pacific	23⅛
Western Union	93⅞

PHILLIPS AT ANDOVER.

Andover, Mass., June 23.—The graduation exercises of the 129th year of Phillips-Andover academy were held in Academy hall today in the presence of a large audience and many distinguished educators from other institutions.

Don't Tobacco Spit and Smoke Your Life Away.

If you want to quit tobacco using easily and forever, be made well, strong, magnetic, full of new life and vigor, take No-To-Bac, the wonder-worker that makes weak men strong. Many gain ten pounds in ten days. Over 400,000 cured. Buy No-To-Bac from your own druggist, who will guarantee a cure. Booklet and sample mailed free. Address Sterling Remedy Co., Chicago or New York.

No one would ever be both red with constipation if everyone knew how naturally and quickly Burdock Blood Bitters regulates the stomach and bowels.

Just try a 10c. box of CASCARETS, the best liver and bowel regulator ever made.

MUNYON'S

Munyon's Rheumatism Cure seldom fails to relieve in one to three hours, and cures in a few days. Price 25c.

Munyon's Dyspepsia Cure positively cures all forms of indigestion and stomach trouble. Price, 25c.

Munyon's Cold Cure prevents pneumonia and breaks up a cold in a few hours. Price, 25 cents.

Munyon's Kidney Cure speedily cures pains in the back, loins or groins and all forms of kidney disease. Price, 25 cents.

Munyon's Nerve Cure cures all the symptoms of nervous exhaustion. 25c

Munyon's Headache Cure stops headache in three minutes. Price 25c.

Munyon's Liver Cure corrects headache, biliousness, jaundice, constipation and all liver diseases. Price, 25 cents.

Munyon's Female Remedies are a boon to all women.

Munyon's Asthma Cure and Herbs are guaranteed to relieve asthma in three minutes and cure in five days. Price, 50 cents each.

Munyon's Catarrh Remedies never fail. The Catarrh Cure—price 25c—eradicates the disease from the system, and the Catarrh Tablets—price 25c.—cleanse and heal the parts.

Munyon's Vitalizer restores lost powers to weak men. Price $1.

A separate cure for each disease. At all druggists, mostly 25 cents a vial.

Personal letters to Prof. Munyon, 1505 Arch street, Philadelphia, Pa., answered with free medical advice for any disease.

REMEDIES

A woman's hair is her glory. Like her complexion, much of its beauty depends upon her general health. Nine times in ten a woman's general health is dependent upon her local health in a womanly way.

It is an impossibility for a woman to be pretty or attractive who suffers from general ill-health. The skin, the teeth, the eyes, the hair and the carriage will tell the story when a woman is ailing. It is impossible for a woman to be in good general health when some local trouble is continually nagging at her nerves and disarranging the natural functions of every organ of the body. Dr. Pierce's Favorite Prescription is the best of all medicines for women who suffer from local weakness and disease peculiar to their sex. It acts directly on the delicate and important organs concerned. It makes them strong, healthy, vigorous and elastic. It allays inflammation, heals ulceration, soothes pain, tones and builds up the nerves and banishes the usual discomforts of the expectant months. It makes baby's advent easy and almost painless. It enables every organ of the body to perform its natural functions without unnatural interference from a pain-tortured nervous system. It corrects all irregularities. A woman who is made well in this way will recover her natural beauty of form and feature and her natural amiability of character and temper. Thousands of women have testified to its merits. An honest dealer will not urge a substitute for a little extra profit.

Mrs. Rachel Clark, of Houlton, St. Croix Co., Wis., writes: "I am in good health since I have taken Dr. Pierce's Favorite Prescription. I gave birth to a 12½ pound boy last June. He is six months old now and weighs 30 pounds."

How to preserve health and beauty are told in Dr. Pierce's Common Sense Medical Adviser. It is free. For a paper-covered copy send 21 one-cent stamps, *to cover mailing only*; cloth binding, 31 stamps. Address Dr. R. V. Pierce, Buffalo, N. Y.

OCEANIC HOUSE,
Star Island,
Isles of Shoals.
Favorite Summer Resort For New Hampshire People.
Opens June 23d.
The Oceanic will be made especially attractive for Portsmouth people and will be under the personal management of OSCAR LAIGHTON.

NOTICE.

PERSONS having night soil to be removed from cess pools and drains to be cleaned, or other work to be done will have their orders promptly attended to by calling them at No. 1 Jackson Hill street. JOHN WOOD

ONE VICTIM DEAD.

Woburn, Mass., June 23.—William Arbuthnot, 56 years old, one of the victims of the explosion in the grease factory here yesterday, died this morning. He leaves a widow and one son. Andrew Duncan, who was also injured, is in a very critical condition this morning, and slight hopes are entertained for his recovery. Mr. Nichols, the proprietor of the factory, is emphatic in his statement that he uses no naphtha in the preparation of his products and that if there was any naphtha in his establishment it was sent by mistake and without his knowledge.

THORN STAYS NUMBERED.

New York, June 23.—District Attorney Young [illegible] this morning received from [illegible] by five of the seven [illegible] of the court of appeals, fixing [illegible] Aug. 1 for the execution of Martin Thorn, convicted of the murder of William Guldensuppe in the Turkish bath at Woodside, L. I.

THE WEATHER FORECAST.

Washington, June 23.—For Maine, New Hampshire and Vermont: Fair weather, warmer in the interior, northerly winds, becoming southerly. Massachusetts, eastern and southern New England: Fair, probably followed by northeasterly winds.

One thousand cubic centimeters equal a quart in the standard measures in use in this country.

Annual Sales over 6,000,000 Boxes
BEECHAM'S PILLS
FOR BILIOUS AND NERVOUS DISORDERS
such as Wind and Pain in the Stomach, Giddiness, Fullness after meals, Headache, Dizziness, Drowsiness, Flushings of Heat, Loss of Appetite, Costiveness, Blotches on the Skin, Cold Chills, Disturbed Sleep, Frightful Dreams and all Nervous and Trembling Sensations.
THE FIRST DOSE WILL GIVE RELIEF IN TWENTY MINUTES. Every sufferer will acknowledge the truth of this.
A WONDERFUL MEDICINE.
BEECHAM'S PILLS, taken as directed, will quickly restore females to complete health. They promptly remove obstructions or irregularities of the system and cure Sick Headache. For a Weak Stomach Impaired Digestion Disordered Liver IN MEN, WOMEN OR CHILDREN Beecham's Pills are Without a Rival
And have the LARGEST SALE of any Patent Medicine in the World.
25c. at all Drug Stores.

DRINK ONLY THE PUREST WHISKEY.
WRIGHT & TAYLOR
Louisville Ky.
DISTILLERS
FINE OLD KENTUCKY
Taylor Whiskey.
If you want purity and richness of flavor, try our OLD KENTUCKY TAYLOR, 8 years old and our own distillation and guaranteed pure. Bottled and shipped direct from our warehouses by us. None genuine without our signature on both labels. For consumption, Indigestion, and all ailments requiring stimulants OLD KENTUCKY TAYLOR has no superior. Sold by all first-class druggists grocers, and liquor dealers.
Sold by Globe Grocery Co., Portsmouth N. H.

Isles of Shoals S. S. Co.
SEASON OF 1898.
TIME TABLE,
Commencing June 24th, 1898.
Portsmouth and Isles of Shoals.
STEAMER VIKING
LEAVES PORTSMOUTH, wharf foot of Deer St., for Isles of Shoals, at 8:30 and 11:30 A. M. and 5:30 P. M. Sundays at 10:45 A. M. and 5:00 P. M.
LEAVES APPLEDORE, ISLES OF SHOALS for Portsmouth, at 6:00 and 9:15 A. M. and 3:30 P. M. Sundays at 8:45 A. M. and 3:30 P. M.
Touch at OCEANIC, STAR ISLAND, Going and Coming.
Arrangements for Parties can be made on the wharf with Wm. Gerling, General Manager.
Fare for Round Trip 50 Cents, (Good on day of issue only.) Single Fare 50 Cents.

J. S HUBLEY & Co
Manufacturer of the
HAND CLEANING JELLY PASTE.
Strictly free from potash, makes hands soft and silky.
Will be found most invaluable for Stains, Grease Spots or other impurities from woolens, cotton goods, linens or fine laces. Will also be found indispensable for the laundry. Soda, ammonia, or other appliances can not be compared with the HAND CLEANING JELLY PASTE, especially as regards economy and practical results. Price ten cents
For sale at 25 Gates Street.

C. F. Hussey,
OPTICIAN AND REFRACTIONIST
1 Congress St., Portsmouth.
EXAMINATION FREE

WHOSE FAULT IS IT?

A Local Occurrence That Will Interest Many Readers in Portsmouth.

If, when the fog horn warns the mariner to sheer off the coast he still hugs the shore and wrecks upon it, whose fault is it? If the red switch light is up and the engine driver deliberately pulls ahead and pitches into another train, blame the driver? If a careless workmen will in spite of warning try to find out how many teeth a buzz-saw has and the saw tries to find out how many fingers the workman has blame the workman, not the saw. If a sick man knows that a certain medicine is doing him good and he carelessly neglects to use it, blame the man, not the medicine. If Portsmouth people who have backache and kidney complaint will not take Doan's Kidney Pills, blame the people, not the indorsers. Read this indorsement;

Mr. Ira Randall, of 73 Pleasant street, says: "I was taken with acute lameness in the back and it became so tender over the kidneys that I could not bend forward and twinges of pain would often catch me in the loins in making any quick movement. The pain, and the tired out feeling hanging over me all the time was most distressing. I was very bad when I went to Philbrick's pharmacy in Franklin block for Doan's Kidney Pills, yet they very quickly benefitted me and I discontinued using them before the box was completed. I am very favorably impressed with the old Quaker remedy, and as I am quite recovered from the attack I can certainly recommend it. I advise everyone having anything wrong with their kidneys to try Doan's Kidney Pills and I am confident anyone trying them will find them effective."

Doan's Kidney Pills for sale by all dealers. Price 50 cents. Mailed by Foster-Milburn Co., Buffalo, N. Y., sole agents for the U. S. Remember the name Doan's and take no substitute.

PENNSYLVANIA RAILROAD
PERSONALLY CONDUCTED TOURS.
January 10, Feb. 7, March 14, April 18 and May 16, tours will leave Boston for
WASHINGTON
Mt. Vernon and Arlington.
Visiting Philadelphia and all points of interest in Washington. Stop over in New York if desired.
7 Days All Expenses Except Supper Returning $23
Washington--Old Point Comfort
Eight-day tours will leave Boston January 4, Feb. 22, March 22 and April 12.
RATE $28.
Tours to California and Florida
Itineraries of D. N. BELL, Tourist Agent, 205 Washington Street, Boston.
J. R. WOOD, Gen. Pass. Agt. GEO W. BOYD, Ass't. Gen. Pass. Agt.

OLIVER W. HAM
SUCCESSOR TO SAMUEL S. FLETCHER.
60 Market Street,
Furniture Dealer
— AND —
Undertaker.
NIGHT CALLS at side entrance, No. 2 Hanover Street and at residence, Cor. New Vaughan Street and Raynes' Ave.
Telephone 59—2.

GO TO FLORIDA
Via Plant System
BY RAIL Quickest time and finest train service, including Tampa Bay Limited and Florida Special, solid Trains from New York. Direct connection from Boston and New England Points.
OR WATER Via Savannah Line Daily from New York (except Sunday). Wednesdays from Boston direct. Tickets via New York include passenger and baggage transfer.
A Trip to Florida not complete without a Visit to the West Coast and the Magnificent Hotels of the Plant System.
SENT FREE Maps, time tables, steamer sketches and hotel circulars on receipt of postal card. For 4c. in stamps, 64-page booklet, Florida, Cuba, Jamaica, finely illus.
J. A. FLANDERS, N. E. Agent, 290 Washington St., Boston.
J. W. WRENN, Pass. Traffic Manager, Savannah, Ga.

CEMETERY LOTS CARED FOR AND TURFING DONE.
WITH increased facilities the subscriber is again prepared to take charge of and keep in order such lots in any of the cemeteries of the city as may be intrusted to his care. He will also give careful attention to the turfing and grading of them, also to the cleaning of monuments and headstones, and the removal of bodies. In addition to work at the cemeteries he will this season, do turfing and gardening in Portsmouth at short notice.
Cemetery lots for sale, also Loam and Turf.
Orders left at his residence, No. 19 Bow street, sent by mail, or left with Oliver W. Ham, successor to S. S. Fletcher, 60 Market street, will receive prompt attention.
apr 19 M. J. GRIFFIN.

COAL AND WOOD.
C. E. WALKER & CO.,
Commission Merchant
Wholesale and Retail Dealers in
Coal and Wood
Office cor. State and Water Sts.
PORTSMOUTH, N. H.

NEWSPAPERARCHIVE®

L. E. STAPLES

Parasols

— AND —

Sun Umbrellas.

Lewis E Staples,

7 Market Street.

PROCLAMATION.

339 RECRUITS WANTED

AT

Philbrick's Drug Store.

To Dispose Of 339

Ice Cream Sodas

AT 10c A GLASS

Every one guaranteed to touch the spot.

Remember the Name

G. E. PHILBRICK,

PHILBRICK'S BLOCK

Portsmouth, N. H.

W. E. Paul

Kitchen

Furnishings

Refrigerators,

Childrens Carriages,

Gasoline Stoves,

Blue Flame Oil Stoves

(Burns without a wick)

Gas Hot Plates,

The very thing for summer cooking. No smoke. No trouble whatever. Attach to gas jet with rubber tubing.

39 to 45 Market Street,

Quick Sales

— OF —

Real Estate.

Parties having for sale or wishing to purchase or hire dwellings, will find their interest promoted by leaving their orders at the Headquarters for Real Estate in the city.

TOBEY'S

Real Estate Agency,

32 Congress St.

Stoddard's Stable

Has been fitted out with new Carriages.

You can get the handsomest and most comfortable turn-out in the state at

STODDARD'S

NEW HACKS

For Weddings and Other Parties.

Telephone 1-2.

Sale and Livery Business.

THE HERALD.

1898 JUNE. 1898

Su.	Mo.	Tu.	We.	Th.	Fri.	Sat.
			1	2	3	4
5	6	7	8	9	10	11
12	13	14	15	16	17	18
19	20	21	22	23	24	25
26	27	28	29	30		

MOON'S PHASES.

Full Moon 4 9:27 a. m. New Moon 13 11:46 p. m.
First Quarter 11 1:20 [illegible] Quarter 27 [illegible]

FRIDAY, JUNE 24, 1898.

See second page for Important Telegraphic war news and additional local news.

My country, 'tis of thee,
Sweet land of liberty,
Of thee we sing.
Land of the pilgrims' pride,
Land where our fathers' died—
From every mountain side
Let freedom ring!

Knights Leave Town Early

DeWitt Clinton Commandery Knights Templas, of this city, together with invited guests to the number of two hundred or more and accompanied by Eastman's Naval band, left on a special train this morning for a trip up over the lake. The Knights gave a short parade before going to the depot and presented a very natty appearance. The pilgrimage was taken, as is usual with the masons, for the proper celebration of St. John's day. The party is expected home about nine o'clock this evening.

Went to Hampton Beach

A party of seventeen ladies from the Storer Post Relief Corps of this city went to Hampton on Thursday to attend a district meeting of that organization. Mrs. Montgomery of Somersworth, president of the association, and Inspector Ada Diamond of Concord were present and assisted in exemplifying the work. The ladies returned home on the 5.20 train after passing a very pleasant day.

Officers Elected

At the regular meeting of Osgood lodge, I. O. O. F., on Thursday evening the following officers were nominated:

N. G., Charles W. Odione.
V. G., William H. White, Jr.
Rec. Sec. Howard Anderson.
Fin. Sec., Albert L. Plummer.
Treas. Edwin B. Prime.

The installation takes place July 7th by D. D. P. M. Charles E. Sentar and suite.

Delegates Chosen

At the republican caucus held at Kittery Point on Thursday evening the following delegates were elected to attend the state convention at Augusta: Charles L. Favor, Perry C. Moore, Frank E. Kuse, Stephen Patch, Irving I. Wilson, Charles Chickering, John Grant, Jr.

Caught Stealing Papers

A small boy was caught stealing evening papers from several doorsteps around town Thursday evening where they had been left by the carriers. He was taken to the police station and soundly lectured by the marshal. It is safe to say that he will steal no more papers.

Hall—Earls

The wedding occurred at Fitchburg, Mass., on Tuesday afternoon of Miss Helen L. Hall, daughter of Mr. and Mrs. I. V. Hall, and Edward O. Earls, both of that city. The couple were the recipients of many handsome and useful presents, and after a wedding trip they will reside in Portsmouth.

Taken to Hospital

Private Fred Hewitt in Co. C was taken suddenly ill at the camp at Jerry's Point on Thursday evening and it was of such a nature that he was taken to the Cottage hospital where Dr. F. S. Towle attended him. He was threatened with pneumonia.

TO MANAGE SUMMER HOTEL.

W. T. Entwistle, has leased the hotel Cerro Gordo, at Newcastle, and will open the same on Monday as a first-class summer hotel. The house is being thoroughly refitted, and many engagements made insure a prosperous season.

Three spectres that threaten baby's life. Cholera infantum, dysentery, diarrhœa. Dr. Fowler's Extract of Wild Strawberry never fails to conquer them.

CLASS OF '98.

Continued From Page One.

ADDRESS.

Mrs. Alice Freeman Palmer

Mrs. Alice Freeman Palmer held the close attention of the audience for over half an hour in a very interesting address, at the conclusion of which came the presentation of the Haven medals. These are always a source of much expectancy to the scholars and the fortunate ones are immediately surrounded and congratulated by the rest.

PRESENTATION OF THE HAVEN MEDALS. CONFERRING OF DIPLOMAS.

His Honor, Mayor John S. Tilton.

The conferring of the diplomas by His Honor Mayor Tilton and the singing of the class ode ended the exercises The ode was written by Miss Mary Stearns Heffenger and was as follows:

Singing of class ode.

CLASS ODE.

(MARY STEARNS HEFFENGER.)

How lightly have fallen the footsteps of Time
On the flower-wrought fields of our youth.
Our wandering eyes that for pleasure have sought
Must rise to life's labor and truth.

Perhaps when swift years have slipped from our grasp,
Looking back, to lost joys we shall turn;
Our struggle-worn hearts for youth's golden days
With the glow of remembrance will burn.

From the year's fragrant forehead sprang flower clad June,
Breathing incense from each wind blown rose,
The children of nature she wakes from deep sleep
The treasures of earth to disclose

Behind us, green pastures of years that are gone;
Before us, life's battle-field lies
But low-hanging clouds veil the issues of fate
While the future is hid from our eyes—

'Tis hid, yet strange glimmers flash o'er the dark skies,
Prophetic of glories unborn
Winged fancies that mingle their fairy-web ties
With the rose colored dreams of life's morn

The exercises were extremely interesting and the singing excellent.

The addresses by Master Louis Lawrence Green and Miss Louise Pauline Metz held the close attention of the audience throughout and were very well rendered.

The oration on "Spain in the Western Hemisphere" by Joseph Foster, Jr., was a very creditable piece of work and was finely delivered by that young gentleman.

The singing of Magdaline Florence Dondero was a revelation to a great many Portsmouth people who never had the pleasure of listening to this talented young artist. Miss Dondero's rendition of Bembergs' "Nymphs and Fauns" was received with enthusiastic applause and she was obliged to respond to an encore.

One of the pleasing events of the afternoon was the presentation of the class gift, a picture of the "Bust of Hermes," by Fred William Patterson. This young gentleman stepped forward and in a graceful manner addressed the asemblage

The following composed the graduating class, all of whom received diplomas,

Classical course—Harry Clifford Clark, Joseph Foster, * Jr, Louis Lawrence Green. *

Latin course—Florence Chandler Bowden, Sarah Edmunds Bradford, Magdalene Florence Dondero, Frances Delta Frost, Mary Stearns Heffenger, Louise Pauline Metz, * Lizzie Shillaber Pray, Bertha Russell. Willena Merle Sampson, Grace Ellen Thompson, Jessie Woods, Walter Hirman Lord.

English course—Bertha May Hatch, Caroline Benton Hatch, Mabel Blanche Langdon, Gertrude Groves Paterson, Hetty Wilson deRochement. * Ethel Woods Varrell, Charles Warren Goodwin, Arthur Wallace Lang, Harry Leslie Mason, Fred William Patterson, Charles Albert Payne, Everett LeRoy Phinney, Edward Clinton Shaw, Charles Levi Shedd.

*Have an average of "E" for the entire course.

This evening at Philbrick's hall occurs the reception of the graduating class for which elaborate preparations have been made.

NOTES.

Music hall never held a larger crowd and seats were at a premium.

The decorations were done under the supervision of Sub-master Robert Brown.

It was one of the largest graduating classes Old Strawberry Bank has seen for many a year.

Prof. George Whittier directed the music and one pleasing incident was the absence of any scores, the pupils learning the music by heart.

The potted plants and palms came from the conservatories of Hon. Frank Jones and were loaned through the courtesy of Head Gardner Robert Patterson.

ANONUNCEMENT.

Today, and every day next week, out advertised agents, the Globe Grocery Co., will sell you a box of Bucklen's Arnica Salve, "The Best Salve in the World," and guarantee it to cure Cuts, Bruises, Sores, Ulcers, Salt Rheum, Fever Sores, Tetter, Chapped Hands, Chilblains, Corns and all Skin Eruptions, and positively cures Piles or money refunded.

H. E. BUCKLEN & CO., Chicago, Ill.

Bert J. Rowe entertained a party of friends at a lobster fry at the Cero Gordo, Newcastle, on Thursday evening. The spread was delicious and "Bert" was pronounced a capital hand at entertaining.

PERSONALS.

H. E. Evans of York was in town on Thursday.

Mr. Frank L. Pryor was in Boston on business, Thursday.

John Albee, Esq., of Tamworth, was in town on Thursday.

Rev. Daniel Murphy of Dover was a visitor here Thursday.

Mr. Arthur H. Wilson has returned from a trip to New York.

Miss Minnie Woods of Boston is the guest of relatives in Greenland.

Mr. Robert J. Kirkpatrick passed Thursday with friends in Boston.

Mr. E P. Stoddard of Boston is here to attend the High school reception.

Rev. A. C. Hardy of Concord is a guest at the Cerro Gordo, Newcastle.

Charles Allen of Appledore island, came in from the islands on Thursday.

Miss Marion Wendell returned Thursday night from Providence, R I.

Mrs. Hanscom of Boston is the guest of her son, Mr. I. C. Hanscom, at Kittery.

G. Fred Drew came down from Boston on the 5.20 train Thursday afternoon.

Mrs. John Mooney, Jr., of Prospect street, is confined to her house by illness.

Mr. Horace G. Pender of Harvard Law school has arrived home to pass the summer.

Robert T Lincoln and family of Chicago will pass the summer at Little Boar's Head

Mr. Charles Staples and family move to their summer home in Eliot the first of next week.

Miss Rita, daughter of ex Alderman Wallace goes to Rochester next week to visit relatives.

Captain Melvin of the steamer Viking returned from a short visit to Portland, on Thursday morning.

Mr. and Mrs. True W. Priest, Miss Gertrude and Mr Oliver, arrived home from Providence Thursday.

Mr. and Mrs. Henry Green of Worcester, Mass, are the guests of the former's parents in town for a few days.

William, son of Captain Seth G. Hand of the steamer Charles F. Mayer, is the guest of his father on his present trip to his city

Mrs Charles Weaver, who has been seriously ill at her home on Christian shore, was reported a little better on Thursday.

Misses Elizabeth Cronin and Katherine Perry of St. Mary's Seminary, Manchester, have returned home to pass the summer vacation.

Ralph S. Hawkes of Dartmouth college son of Dr. Hawkes of York Harbor, is expected home for the summer vacation on Sunday.

Rev. O. S. Baketel and wife, of Manchester, formerly of this city, were visitors in town on Thursday, the guests of Mr and Mrs. A. M. Lang.

Mrs. Frank Jones came down from Brookline on Thursday and later left for Wolfboro, where she will be the guest of Mr. and Mrs. D. E Leavitt.

Mr. Herbert Taylor, clerk at Coleman's pharmacy, has accepted the position as head clerk at Dr. Hawkes' drug store at York Harbor, for the summer.

William Butler of Salem, solo cornetist in Ralph Reinewald's celebrated band, was the guest of his brother, Albert Butler, Austin street, on Thursday, wheeling here over the road.

POLICE COURT

Judge Emery held a very lengthy session of police court this morning, when the Sullivan-Sullivan trouble was thoroughly aired before a large audience. S. Peter Emery appeared for Mrs. James Sullivan and E. L. Guptill for Mr. and Mrs. Thomas Sullivan.

Mrs. James Sullivan was arraigned on two separate charges, one of drunkenness and the other for brawl and tumult. She pleaded not guilty to both charges but on the testimony of several witnesses she was adjudged guilty and fined $10 and costs on the first charge and $5 and costs on the other. An old fine of $20 and costs that has been hanging over her head since last September will also be enforced making a total of some 55 or 60 dollars. She appealed and the case will be heard in the higher court.

Mr. and Mrs. Thomas Sullivan, who were arraigned on the charge of an assault on Mrs. James Sullivan, were discharged by the court.

Maritime Notes

The Eliot steamer Queen City will be hauled off her route today to make a few minor repairs in order to conform to the new rules laid down by the government inspectors.

The Eliot Neckers and the Kittery Pointers are reaping a rich harvest off the old lumber thrown away at Walker's coal pockets just present.

Arrived on Thursday, steamer Charles F. Mayer, Hand, from Baltimore with 1500 tons of coal for J. A. and A. W. Walker.

Barge McCauley, Beecher, arrived on Thursday from Newport News with 1422 tons of cool for the Walkers.

HAS ENTERED THE NAVY.

James Boardman of Kittery, formerly employed as an engineer on the Newmarch, was enlisted on Thursday at the navy yard as a first-class machinist, and leaves this Friday morning for the receiving ship Wabash.

ST. JOHN'S DAY

Pilgrimage of Portland Knights Templars to the Isles of Shoals

The annual pilgrimage of the Portland and St. Alban commanderies of Knights Templars of Portland, Me., is being made today, St. John's day, to the Isles of Shoals. The commanderies numbering over two hundred men, arrived in this city by special train at 10.10 o'clock accompanied by the American Cadet band of Portland.

The commanderies were met at the depot by a delegation of the officers from De Witt Clinton commandery of this city and a platoon of Portsmouth police headed by Assistant Marshal West.

Ranks were soon formed after the train reached here in the following order:

Platoon of Portsmouth Police
Headed by Assistant Marshal Frank H. West.
Delegation of officers from De Witt Clinton Commandery, Knights Templar, Portsmouth.
American Cadet Band of Portland, 30 pieces, Arthur D. Thompson, leader.
Portland Commandery, 100 men and officers.
St. Alban Commandery, 100 men and officers,

The line of march from the station to the steamer Viking's landing, foot of Market street was through the following streets: from Deer street into Vaughan, Congress, Middle, State and Pleasant streets, across Market square, down Market street to the wharf.

The wharf was a busy scene while the commanderies were getting aboard the steamer, and as soon as the steamer was ready to start, three rousing cheers were given by the Portland visitors for their Portsmouth escorts.

The steamer left the wharf at 10.45, the band striking up a lively air, while the visitors and excursonists sang "Old Lang Syne."

The commanderies are passing the day at the Oceanic hotel on Star Island, where an elaborate banquet was served this noon. The return to Portland will not be made until late this evening, when a special train will convey the visitors home.

The men presented an elegant appearance as they marched through the streets, in fact they received the flattering compliment from many that their appearance had never been equalled by any visitors The Portland Cadet band also came in for a share of applause for their fine music

KITTERY, ME.

The Junior exhibition of the class of '99, K. H. S. was held in the Second Christian church last evening and the following program was rendered:

1. Piano Solo, Miss Cora Milliken
2. Prayer, Rev. J G. Dutton
3. "Vesper Bells," Quartet
4. "On the Rappahannock," C. F. Tiffany
   Helen W. Rogers
5. "Enemies Meet at Death's Door," Charles F. L. Davis
6. "Our Own Dear Land," Chorus
7. "Jack," F. M. Stanley
   Mabel B. Witham
8. "Song of the Rapid Fires," Charles E. Prince
9. Solo, "Love is All," Viena S Stimson
10. "The Ruling Passion," W. H. Switer
    Alice M. Boulter
11. "Whisperin' Bill," Bacheller
    Robert B. Perkins
12. "The Huntsman's Chorus," Quartet
13. "How Tom Sawyer Whitewashed the Fence," Mark Twain
    Ellen A. Tobey
14. "Edinburgh after Flodden," Aytoun
    Harold D. Walker
15. America, Audience

The following is the list of scholars who comprise the class of '99: Helen Wentworth Rogers, Mabel Burbank Witham. Alice Mabel Boulter, Ellen Althena Tobey, Charles Joseph Lindsley Davis, Charles Edward Prince, Harold Duncan Walker, Robert Bradford Perkins.

At the republican caucus last evening Frank E. Rowell was chosen chairman and I. N. Hurd secretary. The following delegates to the state convention were chosen: Charles L. Favour, P. C. Moore, F O. Kuse, Leon S. Patch, I. I. Wilson, Charles Chickering and John E. Grant. The convention will be held at Augusta, June 28.

Mrs. D. W. Sanborn of Somerville is in town visiting her parents, Mr. and Mrs. John C. Neal.

Conductor T. E. Wilson of the P. K. and Y. railway is still confined to his room, recovering very slowly.

Regular services at the Second M. E. and Second Christian churches this evening.

Change of time on the electrics commences Saturday. All cars run through to York beach on the hour and half hour from Badger's island.

Children's Sunday will be observed at both churches on Sunday evening.

A Reader, says, paying the workmen off on their own time is in accordance with the regulations. Thank you. We only wanted to know who to thank for oncroaching upon our dinner hour. Remember the workmen have very little chance to search the regulations therefore we ask questions to have them answered.

TOOK OUT THE HELP.

The steamer Viking went to the Shoals on Thursday to take out part of the help for the hotels. Everything is in readiness for the Portland Knights Templar, who have their outing at the islands today, Friday.

CITY BRIEFS.

Today promises to be extremely lively around town.

All the schools close today, Friday, for the summer vacation.

A good cigar is man's enjoyment. Next try Dowd's Honest 10.

Alkon will sell on Saturday next 4-qt. tin oil stove tea kettles only 10c. each, regular price 20c.

The "S. G." Londres is made of the choicest stock and is the best ten-cent cigar in the market.

Sweet peas, bachelor buttons and nasturtions are in bloom in some of the early gardens about the city.

Eastman's orchestra played at the Watson academy commencement exercises at Epping, Thursday night.

Have your shoes repaired by John W. Mott, 34 Congress street. Satisfaction guaranteed. Hand sewed work a specialty.

The pupils of the Parochial school whose studies concluded on Thursday, were given a lawn party on the grounds in the afternoon.

The gallery doors at the High school reception in Philbrick hall this Friday evening will be opened at 7:15, and for the floor at 7:40.

Internal Revenue Collector Wood's new deputies were in town on Thursday and qualified for duty by taking the oath of office.

C. H. Magraw commences work on Monday constructing the floating stage and brow for the new club house of the Portsmouth Yacht club.

Alkon will give with every pound of tea on Saturday next 1 dozen plated teaspoons. Lay in your supply of tea before the advance goes into effect.

Alkon will sell on Saturday next 10 qt. covered gray enamel bread raisers only 60c. each; 14 qt. 65c; 1-qt. gray enamel milk cans only 19c; 2-qt. 25c.

The Kittery High school reception will be held this Friday evening, at Wentworth's hall. Joy and Philbrick's orchestra of this city is to furnish music.

The Eastman-Marston wedding, at the Congregational church in Greenland, on Thursday morning, was the first wedding for over forty years to be held in that edifice.

Alkon will sell on Saturday next white Haviland china cups and saucers only $1.50 a dozen, regular price $3.00; Haviland china tea plates only $1.25 a dozen, regular price $2.75; Haviland china sauce dishes only 85c. a dozen, regular price $2 00.

HE WILL NEVER RETURN.

When Sergeant Smith, U. S. M. C., who was killed in the first battle with the Spaniards on Cuban soil, left this navy yard, he left his personal effects with Capt. James Sylvester of the navy yard ferry for him to keep until he returned. On reading of the sergeant's death and the statement that his parents lived in Smallwood, N. J., Mr. Sylvester wrote to them to enquire what he should do with Mr. Smith's personal effects and he received a letter from Smith's sister, who was shocked to hear of her brother's death, as they did not know that he was in the marine corps. The news was a great shock to them, as they had not heard from him for many years. He was a well educated young man and could speak French and German fluently.

AT THE NAVY YARD.

The Piscataqua should get away on Monday.

The Frolic will come out of dock in a few days.

Lieut. Everett, U. S. N., was a visitor to the yard on Thursday.

Two more steam cutters were placed in the water on Thursday, ready for service.

All the vessels have discharged their cargoes of coal with the exception of the Briery.

Lieutenant Hagerman, U. S. N., is in charge of the department of equipment, during Commander Strong's absence.

If You Wish to be Well.

You must fortify your system against the attacks of disease. Your blood must be pure, your stomach and digestive organs in order, your appetite good. Hood's Sarsaparilla is the medicine to build you up, purify and give you strength. It creates an appetite and gives digestive power.

HOOD'S PILLS are the favorite family cathartic, easy to take, easy to operate.

PORTSMOUTH VS. HAVERHILL.

The Portsmouth base ball team will play a game with the Haverhills at the bicycle park tomorrow afternoon. Every lover of the national sport should be present and encourage the management, as they state that they have a good nine and intend to give the public a chance to witness some good games.

CASCARET stimulate liver, kidneys and bowels. Never sicken, weaken or gripe 10c.

Alkon will put on sale Saturday next a large assortment of decorated china, consisting of ice cream dishes, oatmeal, bread and butter plates, cups and saucers and many other useful articles. Your choice only 10c. each, regular price 25c.

STAR

METAL ★ POLISH

Removes With Very Little Labor Rust From Your Bicycle.

Try It. Only 10c. a Bottle.

Made Only By The Stovene Manufacturing Co.,

PORTSMOUTH, N. H.

--- FOR SALE BY THE FOLLOWING DEALERS ---

W. W. McIntire,	5 1-2 High Street
John Leary,	90 Islington Street
Rider & Cotton,	65 Market Street
S. A. Schurman & Son,	75 Market Street
M. P. Alkon & Co.,	27 Market Street
W. Moulton,	16 Cabot Street
F. B. Parshley & Co.,	16 Congress Street
W. E. Paul,	39 Market Street
A. P. Wendell & Co.,	2 Market Square
J. R. Yeaton & Co.,	87 Congress Street

A special opening of Bicycle suits closed from a prominent manfr., made from fine all wool Scotch Tweeds in a variety of styles and to be sold at

$5.00 and $6.00 a Suit.

To go with above a tremendous assortment of Golf hos from 50c. upwards.

HENRY PEYSER & SON.

LAWN MOWERS, GRASS HOOKS, GARDEN TOOLS, RUBBER HOSE.

PRYOR & MATTHEWS,

16 Market Street.

THOMAS LOUGHLIN,

BOTTLER OF

Portsmouth Brewing Co.'s Lager, Jones' Golden Ales, and All Kinds of Light Drinks.

Family Trade Supplied

Orders by Telephone Promptly Attended.

OFFICE AND WORKS, MAPLEWOOD AVENUE.

Our Great Skirt Sale,

Commencing

Saturday Morning at 8 O'clock

Note the Prices. Greatest Sale on SKIRTS in the history of our business. As some lots are limited the earlier the shopping the better the selection.

50c. BLACK SATEEN SKIRTS, with ruffle. Sale price	29c.
$1.25 BLACK SATEEN SKIRTS 11-inch ruffle. Sale price	69c.
BLACK SATEEN SKIRTS, corded near silk ruffle. Regular price $1.00. Sale price	69c.
WHITE UMBRELLA SKIRTS, 3 rows of tucks, 14-inch Hem stitched ruffle, sale price	69c.

FOYE,

The Ladies' Furnisher.

FOR SALE

A Wheeler and Wilson sewing machine, in good running order, for sale cheap. Apply at No. 1 Salter street.

Granite State

FIRE

Insurance Comp'y,

OF PORTSMOUTH, N. H.

Paid up Capital, $200,000

OFFICERS

President, FRANK JONES
Vice-President, JOHN W SANBORN
Secretary ALFRED F HOWARD,
Ass't Sec., JOHN W EMERY
Treasurer, J. V. HANSCOM.
Executive Committee, FRANK JONES JOHN W. SANBORN, CHARLES A. SINCLAIR, ALBERT WALLACE and E. H WINCHESTER.

Just Think Of It!

James Haugh,

The Custom Tailor,

20 High Street,

Is making stylish suits from $10 up pants $3.00 and upwards. In style and fit they cannot be excelled. Clothing pressed and repaired in a first-class manner.

NEWSPAPER ARCHIVE®